Thoroughbreds

SUIT YOUR CHARM . . . . Through our Buyer's foresight we are able to present this smart Costume, man-tailored in pin stripe wool suiting, at a remarkably low price.

High fastening, with five self-covered buttons, the Coat has two novel "arrow-head" patch pockets. Tailored sleeve. High shoulderline.

Slim fitting Skirt features neat pleating. Spring shades of Flannel Grey, Navy, Blue Grey. Sizes 8, 9, W. (23 Coupons.) 4½ GNS.

Coat, which herringbone. Skirt has the tapered ves, welted ockets, with ing centre ns. Fully 9 GNS.

ESS AT

ILS
UBLIN.

o'clock
OTTED BLADES

ELVETY SHAVE with Slotted Blades, for these ular blades leave the face ooth.

7 o'clock TRADE MARK DOUBLE EDGED BLADE

cker of 3
cket of 6

ld's Best Laxative is nia Syrup of Figs'

onstipated, Children love its delicious taste. rea a tea- Ask for 'California Syrup of Syrup of Figs,' which has full directions for eetens the infants in arms and for children of cleans the all ages. Obtainable everywhere at food and 1/3 and 2/6. Mother! You must overacts. say 'CALIFORNIA.'

SCIATICA

The most agonising attack of Sciatica yields to Sloans. The burning, searing inflammation that tortures the sciatic nerve is soon routed with a few applications of this quick-acting liniment. The soothing warmth eases the crippling affliction and makes sleep possible. Sloans Liniment penetrates the tissues —without rubbing—disperses the most stubborn congestion, and allays suffering.

You can rely on Sloans Liniment in all cases of **rheumatism, lumbago, neuritis, neuralgia** or **cramp**. Obtainable from Chemists and Stores.

SLOANS Liniment KILLS PAIN

ust HEADACHES— QUICK RELIEF

Many women are martyrs to a recurrent headache which renders the sufferer prostrate while it lasts.

This need not be, for one or two 'Anti-Kamnia' brand Tablets can be relied upon to relieve pain in five minutes.

Almost the moment you take 'Anti-Kamnia' you feel the pain ease; it quickly subsides and presently stops and there comes a welcome sense of comfort and relief.

Always keep 'Anti-Kamnia' in readiness. At the first throb take a tablet or two and continue your work in comfort.

Doctors and nurses the world over know that 'Anti-Kamnia' quickly banishes all kinds of neuralgic and rheumatic pain, soothes and calms agitated nerves and brings restful sleep.

Sold by chemists only, at 1/3 a box.

AK Anti-Kamnia BRAND ANALGESIC TABLETS Always relieve pain

NOTE.—A-K is how thousands ask for Anti-Kamnia brand Analgesic Tablets and if you say A-K your chemist will know.1/3 a box

corns GET MARCHING ORDERS!

To banish corns—roots and all—and for good and all—soon them out with soothing Radox. A few Radox footbaths and the most painful corns come clean O-U-T! It's like magic! Ask Chemists for Radox. 1/6d. and 2/6d.

RADOX IN THE PINK PACKET

Printed and Published by the Irish Times, Limited, at the Office, 31 Westmoreland Street, in the Parish of St. Mark and City of Dublin. Monday, February 22, 1943.

ATTRACTIVE OVERALLS

GUARANTEED "Sanforised" Shrunk good quality Cotton Overalls in S.B. COAT and CROSS-OVER styles (as illustrated). Sizes 40, 42 and 44 only. Both can be had in NAVY, GREEN and CLARET. Special Value 11/6 Each.

POSTAGE 6d. for one or more. 6 COUPONS EACH

Switzer Grafton St., DUBLIN

The Irish Times

CITY EDITION

PRICE 3D. DUBLIN, TUESDAY, FEBRUARY 23, 1943 NO. 26,708

Haig NO FINER WHISKY Goes Into ANY BOTTLE

DUBLIN COUGH MIXTURE

The most reliable remedy for Coughs and Colds. Bottles 1/3, 2/- and 3/-, at all branches of HAYES, CORYNGHAM & ROBINSON, LTD. Head Office: 12 GRAFTON ST., DUBLIN.

Tanks Struggle For Possession of Vital Tunisian Town

A BITTER tank battle is raging in Tunisia for Thala, a small mountain town, 30 miles north-west of Kasserine.

After British armoured units had halted the main German drive through the Kasserine Gap, Marshal Rommel's Panzers, it was reported late last night, had "pushed within four miles of Thala, but Allied forces appear to have the situation in hand."

HISTORIC GROUND

Thala is the gateway to a huge plateau which has been a battle-ground for a thousand years. Should Marshal Rommel smash the Allied forces and break out into the plateau, he would be able to send his Panzers out in a dozen directions over perfect tank country for a hundred square miles.

Associated Press says Allied observers agree that the situation is more serious than the original break-through at the Faid Pass, or even the Kasserine Gap, from which the latest attack was launched.

It is a desperate military gamble for Marshal Rommel, however, because if the Allies, who drove back his thrust towards Tebessa, were able to close the Kasserine Gap, his powerful Panzer forces would be isolated inside the ring of mountains and at their mercy.

10-MILE PUSH

British armoured units, in bitter fighting, which went on all Sunday night and continued yesterday, halted the main German drive through the Kasserine Gap towards Thala, after German tanks, seventy strong, had advanced ten miles. American armour and infantry also scored a success, hurling back two subsidiary columns heading direct for the Allied base at Tebessa, in Algeria, almost as far as the neck of the pass. The Germans threw over 120 tanks into this triple thrust for Tebessa, whose loss would disrupt Allied communications in Northern Tunisia. So far, they are known to have lost fourteen.

In a subsidiary action the Germans sent 14 tanks against Sbiba Pass, held by British Guards, who have already repelled several sharp attacks. The new German attempt was completely stopped, and four tanks were damaged and one destroyed.

A small-scale attack was also made in the northern sector against a vantage point of high ground three miles east of Medjez el Bab, along the main road to Tunis. It was limited to infantry. The British troops holding the area stood their ground and threw the Germans back.

CHIEFS CONFER

General Alexander and General Anderson, Commander of the First Army, have arrived at an advanced American headquarters, "somewhere in North Africa," to confer on the battle in the south. The two British generals, with high American officers, held a long open-air conference.

General Juin, C.-in-C. of all French forces in North Africa, has returned to the front to assume personal direction of the French troops, in view of the recent change in the defensive positions.

Another airfield has been captured by the Eighth Army, in their steady advance towards Mareth, pivot of the Mareth Line.

Patrols have pushed still a few miles nearer to the main Mareth defences along the road from Medenine. This patrol activity is being continued along the whole line of the advance.

A German stand, both on the Mareth Line and the bottleneck at Gabes, between the coast and the Shott el Jerid, is regarded as likely.

Offensive air activity over the battle front has again been kept down by the weather, but the attack on the Axis supply lines is being kept at full pitch.

A British Admiralty communiqué last night stated that two medium-sized supply ships were destroyed, a large tanker probably destroyed, and damage inflicted on three other Axis vessels by submarines operating in the Mediterranean.—Reuter, Press Association, and Associated Press.

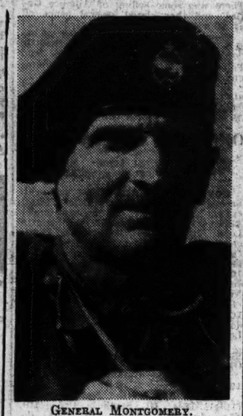

General Montgomery.

Gandhi Weaker on 13th Day

THE seventy-three-year-old Mahatma Gandhi, undergoing the greatest trial of endurance in his long career, was growing progressively weaker on the 13th day of his fast.

The communiqué issued by his six doctors said: "After a restless day yesterday Mr. Gandhi entered a crisis at 4 p.m. He was seized with severe nausea and almost fainted, and his pulse became nearly imperceptible. Later he was able to take water with sweet lime juice. He rallied from the crisis and slept for about 5½ hours, well into the night. To-day is his day of silence. He appears to be comfortable, and is more cheerful. The heart is weaker."

The principal and staff of the Forman Christian College, run by the American Presbyterian Mission, yesterday cabled King George urging him to use his Royal prerogative to release Gandhi.—(Reuter and A.P.)

"Episode Ending?"

"Times" Telegram.

DELHI, Monday.—The painful episode of Mr. Gandhi's fast would appear, from last night's bulletin, to be drawing to a close. Either Mr. Gandhi, having fasted to the capacity of his physique, will now call off the fast—as his doctors are, or ought to be, advising him—or the end may come any day through his collapse. The fast, as was to be expected, has generated among the Hindu population a wave of emotion which has swept away some of even those Hindu leaders who have been in public outspoken and in private bitter critics of Mr. Gandhi's leadership of Congress. The Government of India are not unaffected. They sympathise with the personal distress which Mr. Gandhi's self-imposed ordeal has caused many Hindu admirers.—Copyright, Ler Press Association.

FOUND HANGED

Joseph McAree, aged about 50 years, who was discovered hanging at 47 Eblana Villas, Grand Canal street, Dublin, last evening, was dead when admitted to Sir Patrick Dun's Hospital.

COUNCIL OF STATE CONVENED

THE President has convened a meeting of the Council of State, to be held at Arus an Uachtarain on Thursday next, for the purpose of consulting with the Council as to whether the School Attendance Bill, 1942, should be referred by him to the Supreme Court, under Article 26 of the Constitution for a decision on the question whether Section 4 of the bill is repugnant to the Constitution, or to any provision thereof.

This is the second time since the passing of the new Constitution that the President has called together the members of the Council of State. The previous occasion was concerned with the Offences Against the State Bill, 1940.

The Council, according to Article 31 of the Constitution, consists of the following *ex officio* members: The Taoiseach, Tanaiste, President of the High Court, Chairmen of the Dail and Senate and the Attorney-General. Also every person able and willing to act who shall have held the office of President, Taoiseach, Chief Justice, or President of the Executive Council of Saorstat Eireann; and the following members, who are appointed by the President himself:—Deputy James M. Dillon, Senator R. P. Farnon, Senator Sir John Keane, Deputy R. Mulcahy, Deputy William Norton and Senator M. Tierney.

THE CONSTITUTION

Section 4 of the School Attendance Bill, upon which the Council is to be asked to advise the President before he signs the bill, is concerned with what is to be regarded as suitable education otherwise than by attending certain schools. When the bill was passing through both Houses of the Oireachtas, the question was raised as to the case of parents who sent their children to schools outside the State, either to Great Britain or to Northern Ireland. It was asserted that the Minister might refuse to consider such education as the children were receiving as sufficient, and, consequently, refuse to grant a certificate, without which the parents would be liable to prosecution. Members in both Houses called attention to the provisions of the Constitution, in which: "The State acknowledges that the primary and natural educator of the child is the family, and guarantees the inalienable right and duty of parents to provide, according to their means, for the moral, intellectual, physical and social education of their children." The Constitution further provides that "parents shall be free to provide this education in their homes or in private schools or in schools recognised or established by the State." In this regard members held that the provisions of the bill were repugnant to the Constitution.

During its passage through the Dail and Senate sections of the bill were hotly criticised. In the Senate Professor Tierney described the bill as an exact analogy of the Penal Laws imposed 200 years ago by the English against the Catholics, because it made it a penal offence for a parent to have his child educated abroad.

ROOSEVELT'S TRIBUTE

President Roosevelt, in a statement last night in Washington, expressed to M. Stalin, on behalf of the American people, "our profound admiration" for the Red Army's "magnificent achievements, unsurpassed in all history."

The President declared:—"The Red Army and Russian people have surely started Hitler's forces on the road to ultimate defeat, and have earned the lasting admiration of the people of the United States."—(Associated Press.)

Japanese Bases Bombed

LONDON, Monday.—Reuter reports that Allied flying-boats attacked airfields in the Buin-Faisi sector, North Solomons. A fire was started on the main airfield at Kahili after the base at Ballale Island had been bombed.

The main Japanese air and naval base at Ambon, in the Dutch East Indies, was bombed, and shipping in the harbour and the town itself were heavily attacked.

Munda was bombed by United States 'planes yesterday, according to a United States Navy communique to-day, and British and American pilots have bombed Japanese positions in Burma, according to communiqués issued in India and China yesterday.

Less Trade in January

The trade returns for the month of January show an unprecedentedly low figure in respect of imports at £1,936,272. The exports were also low at £2,144,624. The total trade, that is imports and exports together, was £4,080,896, a lower figure than in any of the previous twelve months except in May of last year. The balance of exports over imports was £208,352.

The value of live animals exported was £905,441, while in the same month last year it was £1,710,612.

Call to Unionist M.Ps.

The Unionist back-bench M.P.s in the Northern Ireland Parliament have been summoned to a meeting this morning, prior to the opening of the new session at Stormont. The summons is signed by Sir Norman Stronge, Government Chief Whip. The back-benchers have been agitating for Cabinet reconstruction and the introduction of younger men, and, presumably, the views of the Premier (Mr. J. M. Andrews) will be made known to them to-day.

Attack on Convoy Claimed

LONDON, Monday.—Allied naval authorities are extending the practice of permitting their fast ships to travel singly, "as convoys do not offer complete protection," says Oslo radio. "German U-boats have been successful against these single ships, and in one instance a 6,000-ton vessel was torpedoed east of Newfoundland. South-west of Ireland an enemy convoy was attacked, four ships and a tanker being sunk."—(Reuter.)

A German U-boat Commander claimed on the German radio yesterday to have scored direct torpedo hits on a British cruiser of the Birmingham class and on an escorting destroyer.—(Reuter.)

St. Andrew's Old Boys' Union Dance, in the Metropole. Seated (2nd row)—Mrs. V. Jauncey, Mr. P. J. Southgate, Mrs. G. S. Childs, Mr. G. S. Childs, Mrs. F. Williams and Mr. John Allen. Also included are:—Mr. J. McCarthy, Mr. J. W. Taylor, Mr. and Mrs. C. Vanston, Miss F. Kidd, Mr. L. Collen, Mr. C. Jermyn and Mrs. J. Beck.

Stalin on Russia's Aim—Not To Let Germans Escape

M. STALIN declared early to-day—the 25th anniversary of the Red Army—that the Soviet aim is not only to liberate Russia, but also "not to allow the enemy out of our country alive."

DEFENCE ARMY

"The Red Army is an army of defence, of peace and friendship between the peoples of all countries. It has been created not to conquer other people's countries, but for the defence of the frontiers of the Soviet land. The Red Army always regarded with reverence the rights and independence of all nations. But in June, 1941, Hitlerite Germany treacherously attacked our country, dastardly violating the Treaty of non-aggression.

"The Red Army was compelled to enter into a campaign to defend its country from German invaders with the firm intention of expelling them from the boundaries of our native land. From that moment the Red Army became transformed into an army of mortal struggle, an army of avengers for the violence and humiliation inflicted by the German cads upon our brothers and sisters in enemy-occupied parts of our mother country.

SECOND FRONT

"Due to the absence of a second front in Europe the Red Army has been bearing alone the whole burden of the war. Nevertheless the Red Army has not only withstood the onslaught of the German Fascist hosts, but also has grown to be in the course of the war a terror for the Fascist Armies.

"Three months ago the troops of the Red Army started their offensive at the approaches of Stalingrad. Since then the initiative in military operations has been in our hands. The striking power of the Red Army is not weakening. In most difficult winter conditions the Red Army is now advancing along a front of 1,500 kilometres (900 miles), and is almost everywhere achieving success. In the north before Leningrad, on the central front, at the approaches to Kharkov, in the Donbas, before Rostov, on the shores of the Azov and the Black Sea, the Red Army is delivering blow upon blow upon Hitler's forces.

After mentioning the Soviet successes in many sectors, he said the fact of the matter is that, whilst Fascist Germany is becoming exhausted and weaker, the Soviet Union is expanding its reserves more and more and becoming stronger. Time is working against Fascist Germany Hitler's Germany, which had forced all the industry of Europe to work for its needs, enjoyed until lately superiority over the Soviet Union in technical equipment and, most of all, in tanks and aircraft.

"Therein lay its advantage. But in the course of the twenty months of the war the situation has changed. Thanks to the self-denying efforts of the workers, engineers and technicians of the Soviet war industry, the output of tanks, aircraft and guns has increased during the war. During the same period the enemy sustained on the Soviet-German front tremendous losses in war material, and especially in tanks, aircraft and guns.

"In the three months of the Soviet offensive in the winter of 1942-'43 alone the Germans lost over 7,000 tanks, 4,000 'planes, and 17,000 guns. The Germans also lost large quantities of other war materials. Of course, the Germans will try to make good these losses. But it will not be easy, as it will demand much time, and time does not wait.

4,000,000 KILLED

"Hitler's Germany began its war against the U.S.S.R. enjoying a numerical superiority in troops fully mobilised and ready for immediate action. Therein lay its advantage. But in the twenty months of the war the situation has changed also in this respect. In the defensive and offensive engagements the Red Army, since the beginning of the war, has put out of action about 9,000,000 German officers and men, of whom not less than 4,000,000 were killed in action.

"The Rumanian, Italian, and Hungarian Armies, which were thrown on to the Soviet-German front by Hitler, have been completely routed. In the last three months alone the Red Army smashed 112 divisions, killed over 700,000 of the enemy, and took 300,000 prisoners.

"The Command of the Red Army has not only the aim to liberate the Soviet land from the enemy, but also not to allow the enemy out of our country alive.

"CRISIS" FOR GERMANS

"The German Fascist Army is going through a crisis due to the blows received from the Red Army, but that does not yet mean that she cannot recover. The fight has not finished yet—it is only developing and flaring up. The Red Army is faced with a new struggle with a treacherous, cruel and as yet strong enemy. This struggle will take much time, will claim many victims, will demand the straining of all our strength and the mobilisation of all our possibilities.

"There is no room in our ranks for complacency, negligence and conceit."

Stalin, in conclusion, ordered all Russian troops to improve their military knowledge; strengthen their blows; annihilate the enemy if they refuse to lay down their arms, and fan the flames of guerrilla warfare in the Germans' rear.

"Death to the German invaders," he ended.

Russian Stand "A Decisive Event of History"

MR. JOSEPH E. DAVIES, a former U.S. Ambassador to Russia, described Russian resistance to Germany as "one of the decisive events of history" last night.

He paid a warm tribute to British resistance after the collapse of France. "Before either the Soviet Union or my own country had entered the lists to defend civilisation," he said, "the British Isles alone, with its never-to-be-forgotten Dunkirk, and the British Commonwealth of Nations with their great sea, air, and land-power and heroic people, held the bastions of our liberties against the Hun."

Attributing Russian resistance to the "vision, judgment, persistence, and power of a single great man," Stalin, he added: "It was the German High Command that conceived the strategy of the 'Blitzkrieg,' and it was the Soviet High Command and the Red Army that conceived a system of defence and military technique to meet and solve this threat.

"The Soviet solution to this problem, and its defence against this new monster, relieved men everywhere of the fear that our civilisation, based upon the ideals of good-will, altruism, and brotherhood, was about to be destroyed by so-called 'Prussian supermen.'

"In assessing the achievement and the contribution of the Red Army, it should not be forgotten that in both of these campaigns it was confronted by practically the entire might of the land and air forces of the German war machine, massed on the Russian front. That was true in 1941, and it was also true in 1942.

"A new strategy of defence against the mechanised lightning attack which threatened the earth, saved the liberties and homes of Mother Russia, broke the back of Hitler's offensive, prevented Hitler and his allies from dominating three continents, and gave to us the priceless gift of time to prepare and take our share of suffering, sorrow, and the heroic burden of destroying this evil thing which threatened the peaceful living of men, women, and children everywhere."—Reuter.

Pope Sees U.S. Archbishop

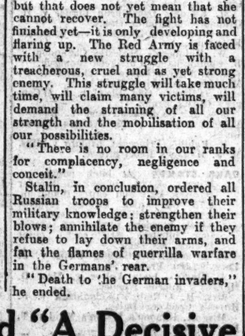

Archbishop Spellman.

Archbishop Spellman, of New York, was received by the Pope in private audience for two hours on Saturday night, German radio said last night. Archbishop Spellman yesterday visited Cardinal Maglione, the Cardinal Secretary of State at the Vatican.—(Reuter.)

Woman's Body Taken From Liffey

The body of an unidentified woman, aged about 30-35 years, was taken out of the River Liffey near Sir John Rogerson's quay at 11 o'clock last night and removed to Sir Patrick Dun's Hospital.

NEW YORK, Monday.—A "very strong" earthquake, believed to have originated near Mexico City, was recorded by the Weston College Observatory, Mass., to-day. In New York two earthquakes were recorded by the Fordham seismograph soon after 11 a.m. to-day, and a shock was also recorded by the West Bromwich, London, Observatory.—

British Corvette Lost

A British Admiralty communiqué last night stated:—"The Board of Admiralty regrets to announce that the corvette H.M.S. Samphire (Lieut.-Commander F. T. Penny, D.S.C., R.D., R.N.R.) has been lost. The next-of-kin of casualties have been informed."

RUSSIANS NEARING DNIEPER

THE Red Army was last night reported to be pressing, against fierce counter-attacks, towards Orel, Poltava and the Dnieper River.

LONDON, Monday.—Reuter's Moscow Correspondent, cabling to-night, says:—"The German Command has thrown division after division of fresh reserves into the battle for Orel, but Russian tanks and infantry have pressed closer in the last few hours and are now only 20 to 25 miles away. Eye-witness reports from the Orel front say the fighting there is among the bitterest of the whole war. Each village and township is defended with stubborn tenacity by the Germans, who are making use of considerable forces of tanks, aircraft and infantry reserves.

"West and south-west of Kharkov, where the Red Army is driving deep into the Ukraine towards Poltava and the Dnieper river, picked German forces have been thrown in to stem the advance, but have been badly mauled by the Soviet troops, which are within some 30 miles of the Dnieper. One large-scale tank battle ended in a decisive defeat for the Germans, whose resistance was completely broken, with the loss of about 3,000 men.

"German resistance is, perhaps, most successful in the Donbas coalfields, and in the northern Donbas the Russians have run into terrific resistance below Kramatorskaya, where the Germans have piled up tank and infantry reserves to hold the way open to the west.

"In the North Caucasus the Germans are counter-attacking with increasing frequency."

GERMAN PRAISE

LONDON, Monday — General Dietmar, German radio commentator, said to-night:—What we could not foresee in the summer of 1941 was how the soldiers of the Soviet State would react to serious defeats, privations and losses. In fact, their fighting spirit remained completely unimpaired by these events. Nobody can say that the Russian soldiers are harder than ours. Nobody in history has ever fought harder than the German soldier in the East. Nobody has had to bear so much—not even the Soviet Army.

That the German Army did not break, he said, proved that Soviet successes "are not due to any natural superiority or to any falling off of our own valour, but to the surprise they have inflicted on us. That will not happen twice."—(Reuter.)

SOVIET COMMUNIQUE

MOSCOW, Monday — To-night's Soviet communiqué states:—"During Februray 22nd, in the Ukraine, our troops captured the town of Korostyaev. They also captured the district centre of Bolshaya-Pisarevka and a number of other inhabited localities. In the Kuban area our forces captured the district centres of Kholmskaya, Akhtyrskaya, Cherno-Erkovskaya and others."—(Reuter.)

4,000 lb. Bombs on Bremen

Stirlings, Halifaxes and Lancasters dropped over one hundred 4,000lb. bombs, on Sunday night, on Bremen, states the British Air Ministry News Service. "Our crews had to find their way through thick cloud along the route. The attack began at about a quarter to nine, and within twenty minutes the glow of fires was seen. It was not until the first bomb went down that the guns began firing, after that the 'flak,' both from heavy and light guns, was intense. Night fighters were on patrol, and in one encounter a Lancaster beat off and damaged a Junkers 88. No British bomber is missing."

As a port, Bremen is second in importance to Hamburg. The Deschimag shipbuilding yard, one of the biggest in the Reich, has been working day and night turning out submarines. There are also three factories of the Focke Wulf company. Among the other industries at Bremen are important oil refineries, textile works, engineering shops, big timber yards, and grain mills. Its population is over 350,000.—(Press Association.)

Co. Dublin Roads are Becoming Poorer

"The general state of our roads is very serious," said Mr. K. Nowlan, Assistant District Surveyor for Co. Dublin, to an *Irish Times* reporter on Saturday. The roads were becoming poorer, he said, because of shortage of materials. Before the war the Dublin County Council used to get 4,000 tons of tar annually; now they are lucky if they get about 300 tons. Road stone and chip stone for pitching, of which 60,000 tons were used every year, are also scarce. Gelignite for blasting is imported at the rate of 30 tons a year, but of this the Dublin County Council gets only a small share.

A significant indication of the general position is given by the fact that last year the amount allocated to the maintenance of the main North road to Belfast was only £600. If adequate maintenance work was not done this spring and summer, there would be danger of serious deterioration following the rains of next winter.

"Germany in 1918 Position"

LONDON, Monday. — President Kalinin in "Soviet War News" to-night says:—"Nothing can alter the fact that the situation in Hitler Germany in the fourth year of the war is in many ways similar to that of Kaiser Germany in 1918. This remains so in spite of their vast territories. Early military successes and territorial gains have not brought Fascist Germany any nearer to the end of the war—on the contrary, they have postponed it ever further. The present war is becoming hopeless for Germany, just like the last war. It is clear that the rout of Hitlerism is inevitable."—Press Association.

Post War Plans

WASHINGTON, Monday.—President Roosevelt called Mr. Cordell Hull, United States Secretary of State, and five foreign experts to-day to a conference, which, Mr. Hull said, might embrace the general principles of post-war reconstruction.—(Associated Press.)

Over 850 Lost in Sinking of U.S. Ships in Atlantic

MORE than 850 persons, including Army, Marine and Coast Guard personnel, are dead or missing, following the sinking in the North Atlantic of two American passenger-cargo ships.

The vessels were both torpedoed in night attacks by U-boats, and both went down within 30 minutes of being hit, the U.S. Navy Department announced last night.

25 MEN LOST IN 'PLANE

The U.S. War Department announced yesterday that 25 members of the U.S. and British Air Forces are missing in an army 'plane, last reported over the South Atlantic on January 18.

The body of one American officer, on a raft, was washed ashore on the coast of Brazil.

The missing include 13 British airmen.

The lost British airmen included Air Commodore R. H. de Burgh, one of the R.A.F.'s "double" specialists.

Of a total of 900 on board one ship 600 persons are lost. Approximately half the 600 aboard the second ship are also dead or missing.

The sinkings are officially described as one of the severest blows yet dealt to North Atlantic shipping.

A United States Navy Department spokesman stated in Washington last night that he was unable to say whether the vessels were travelling in convoy.

It seemed probable that they were, since most of the shipping on the North Atlantic, he said, was now organised on a convoy basis.

The spokesman said it was not known whether any survivors had yet reached port.

If they had not yet arrived they would do so within a day or so.

The fact that the casualties were described as either "dead" or "missing" left some hope that a few survivors other than those known to have escaped might eventually turn up and reduce the list of missing.

PASSENGERS

All those aboard, except the members of the crew, were travelling as passengers.

The spokesman—quoted by the Associated Press—said the ships were not Army or Navy transports in the strict sense of the term, in that they were not actually being operated by either of the services.

It was America's heaviest loss in the Atlantic, he stated.—(Reuter and Associated Press.)

Shorter 'Bus Routes as well as Curfew

Details of the new passenger transport schedule in Dublin, introducing reductions in the present volume of services owing to the deteriorating fuel position, are expected to be officially announced to-day.

As stated in the *Irish Times* last Thursday, the last 'buses from city termini will leave at 9.30 p.m. daily, instead of 10 p.m. as at present. There will be further shortening of routes, and the services during the slack hours and on Sunday will again be reduced, creating an over-all reduction of 10 per cent. in existing services. The new schedule probably will be brought into operation on March 1.

At present the Dublin Transport Company is operating about 60 per cent. of its pre-war schedule, and under the new programme the volume of passenger transport will be down nearly by half.

Corresponding slimming of road passenger services of the railway companies shortly will be carried out.

Farm Butter Ramp

After selling their home-made butter at prices reaching 4s. a pound, some Midland dairy makers go from shop to shop collecting "creamery" at 2s. 2d. a pound to meet their private requirements. An *Irish Times* correspondent at Mullingar says: At the moment butter is almost unobtainable in Mullingar and in Westmeath towns and villages in general. The market here has been badly supplied with the country product in recent weeks, while in the shops regular customers are now being told: "There is none for you." Some of the farming community at the markets are obtaining 4s. per lb., giving the buyer the option to buy at that price or do without.

Stern Measures Against Slackers

Thorough measures are being taken this year to ensure that every farmer will cultivate at least his quota, and defaulters will be dealt with in a very stern manner, said Mr. D. Twomey, Secretary to the Department of Agriculture, when speaking in Longford yesterday. The production of our own food supplies has now become one of life and death, he added, and we are determined not to allow any private interests to stand in the way of arrangements for ensuring that there shall be no famine.

There must be fundamental changes in the system heretofore followed. The new policy demanded that a much larger area must be put under cultivation, and the sooner owners recognised this and set about making arrangements permanently for the carrying out of tillage the better it would be for themselves and the country. Even if they succeeded in getting the full area of wheat at which they were aiming, it would be necessary to provide against a bad harvest or poor yield. One way to do this was to get a greater acreage of potatoes. He also urged a greater production of oats and barley. There was a shortage of butter and bacon at present because they did not grow sufficient oats and barley to replace the imported feeding stuffs for pigs and cows.

"Harry and I have £500 saved. We are going to be married and we are undecided as to whether we keep the cash and buy our Furniture by Todd, Burns wonderful Gradual Payment System.

We favour keeping the cash as Harry can pay for the furniture each month out of his salary and it will be ours after 2 years.

The difference will cost us only about 5 per cent interest per annum.

What do you say, Gertie?"

TODD, BURNS & Co. Ltd
Artistic House Furnishers
MARY ST. DUBLIN

first things first . . . .

Furnishing? A single room? A house from top to bottom? Before you buy a thing, give thought to your plan. Intelligent planning means satisfaction and success. Arnotts can help you with ideas and suggestions.

Do you know about our Gradual Payments Plan?

Arnotts ARNOTTS, Dublin

ACID "FUR"

Detect it this way

Try this now. Run your tongue round your mouth—do you notice it . . . a rough woolly feeling? That's *acid fur*, staining and spoiling your teeth; *acid fur* the hidden enemy which starts decay.

RID TEETH OF ACID FUR

Many things you eat cause acid to form in the mouth and acid fur is the result. To get rid of this acid fur, you must use an antacid toothpaste. 12,000 dentists know that the most effective antacid is 'Milk of Magnesia'. They recommend their patients to use Phillips' Dental Magnesia, the *only* toothpaste containing 'Milk of Magnesia'. Rid your teeth of acid fur before it ruins them. Get a tube of Phillips' Dental Magnesia and use it night and morning.

Sold everywhere 7½d., 1/1d. and 1/10½.

Phillips' Dental Magnesia

★'Milk of Magnesia' is the trade mark of Phillips' preparation of Magnesia.

Rexall CHEMISTS advise sufferers from indigestion to try

Bisma-Rex

SAFE, PROMPT EFFECTIVE PLEASANT TASTING

2/3

Obtainable from all Rexall Chemists in Eire.

THE ANTACID POWDER FOR PROMPT RELIEF (Regd.)

You will be grateful for the quick relief from discomfort which soon follows a dose of Bisma-Rex, the unbeatable Antacid from the "Rexall" Laboratories. Its use is highly recommended in all cases of **Gastric Acidity, Sour Stomach, Acid-Dyspepsia, Heartburn, Flatulence and Wind.** Remember, Bisma-Rex is pleasant to take. Sufferers from stomach complaints will find it a great aid to digestion.

Dublin Agents: Hayes, Conyngham & Robinson Ltd., Grafton Street and branches.

Who is to Plan Post-War Soccer?

BY whom are the post-war developments in Irish Association football to be decided—by the properly constituted Associations and Leagues of Dublin and Belfast or by a group of self-elected senior clubs? The question has been raised as a result of last week's revelations in the *Irish Times* about the North-South dinner in Dublin, at which sixteen men, among them the representatives of six Southern and six Northern clubs, discussed among themselves the shape of things to come. To-night the Southern six are to meet to find who talked about the meeting with the Northern clubs; for everyone present was sworn to secrecy.

On Friday the Irish League will meet in Belfast to discuss post-war planning. Our Northern Correspondent expects that the delegates who were in Dublin will report to their colleagues. If they do not, will it mean that the "big twelve" are to pursue a post-war line of their own, no matter what the Leagues and Associations may think?

No one quarrels with the proposition that an All Ireland Cup competition would be a good thing for the game. There are so many difficulties in the way of an All Ireland League that such a scheme must be approached with circumspection. But if any All Ireland competition is to be conducted the bodies to lay down the rules and decide what clubs shall be eligible to compete must be affiliated organisations of the Football Association of Ireland and the Irish Football Association. Twelve clubs, no matter how shining their reputations, must not be permitted to abrogate to themselves the functions of the governing bodies, to decide that they must automatically be competitors, no matter how badly any one of them may be playing, or to elbow aside clubs that are outside the caucus.

It is not beyond the bounds of possibility that to-night's meeting of the Southern six will reaffirm the complete loyalty of those clubs to the League and Association; and, in fairness to the six, it must be stated that in the conduct of the Inter-City Cup competition they at no time attempted to act in defiance of the Association or with any suggestion of superiority to its authority.

What about the pleasure of their loyalty to Drumcondra, Limerick, Brideville and Derry Unemployed?

In face of Drumcondra's place in the League table, and the drubbing which they gave to Shamrock Rovers on their own ground on Sunday, it scarcely will be contended that the "big six" are the "best six." Their arbitrarily chosen membership cannot stand the tests of either merit or democracy; the very existence of their cabal is undemocratic. If they feel that it is now too late to change the six Southern teams for this year's Inter-City competition they could demonstrate their desire for fairness by permitting Drumcondra, instead of the "best losers," to go into the second round. Why not?

In the meantime, on the subject of the projected all-Ireland post-war competition, our Northern Correspondent writes:—

There is no doubt that an Irish League, embracing clubs from all parts of the country, would have a tremendous appeal

PROTEST DISMISSED

After a lengthy hearing, the Protest and Appeals Committee last night dismissed the protest lodged by St. James's Gate against Dundalk being awarded the F.A.I. Cup tie. The protest was on the ground that McFarlane was not eligible to play for Dundalk.

for football fans and some of the Northern clubs have been anxious to see it brought into being. It has, in fact, been discussed privately on more than one occasion.

The pre-war Irish League comprised fourteen clubs, and, naturally, some of them would not find it possible to compete in a competition which would entail long journeys. Nevertheless, the problem of selecting the clubs for the new competition would be a delicate one. Newry Town have ceased to be members of the Irish League, and Ards., Bangor, Portadown and Larne have teams competing in the Irish Intermediate League. Coleraine and Glenavon are non-runners, and Ballymena United are also temporarily out of the game, as their ground is not available.

The other six clubs comprise the Regional League—viz., the five Belfast clubs and Derry City. A slight be taken that these six clubs would be certain starters in an All-Ireland League.

Probably the first step to be taken if such a body were formed would be to distribute the assets of the Irish League equally among the clubs, some of whom would probably not wish to go into the new competition. If eight Northern clubs were required, it seems likely that Ballymena United and one of the mid-Ulster clubs—Portadown or Glenavon—would go with the six Regional League teams.

The question of Sunday play will inevitably crop up, and this will not be easy of solution, as public opinion in the North would not react favourably to Sunday matches. It might be possible to arrange that Northern clubs would play their matches on Saturdays, while Southern clubs could play on either Saturday or Sunday. The Articles of Association of the I.F.A. prohibit the playing of Sunday football. Article 32(1) says:—"No match shall be played inside or outside their area by this Association on a Sunday. This sub-article shall apply to clubs, combinations of clubs, and individual players."

The foregoing message makes it clear that it is an All-Ireland League rather than an All-Ireland Cup which the Northern clubs envisage. If the South were to provide eight clubs for such a competition, which would be thrown to the wolves? If, for example, in the season preceding the formation of such a competition Shamrock Rovers and Bohemians were in the last two of ten in the League of Ireland, would they still, by virtue of their association with the "big six," be automatic choices for the All-Ireland League?

A straight statement from some source obviously is needed to clear the air.

Shortage of Rugby Referees

BY PAUL DENIS

RUGBY players and officials are extremely loyal to their particular pastime; but I hear now that a really serious problem is threatening the game in Dublin, namely, a shortage of referees.

The position of the referee in amateur games, like Rugby and hockey, must be clearly understood. The man who decides to take up the whistle joins the Referees' Association, and is appointed to do matches, in nearly all cases, in the lowest grade of the game in order to test out his ability. That is only natural and fair for the most famous player may reveal no ability in taking charge of a game such as Rugby.

Refereeing junior Rugby, however, is no picnic. With all the best will in the world, few, if any, clubs can provide luxurious conditions for their most junior teams. The grounds are generally hard to get at; spectators are non-existent, and altogether the referee has a thankless job, for juniors are apt to have less realisation than seniors of the quality of the man blowing the whistle. For a year, therefore, or perhaps considerably longer, the aspiring referee has an uncomfortable time of it.

If he shows real ability he will mount the ladder from third A and third fifteens to second fifteens, and finally to senior ranks. At this stage his Saturday afternoons will become more strenuous, but they will also be highly interesting, for the good referee, as well as the good player, can derive inspiration from a large and enthusiastic crowd of spectators. In addition, of course, senior grounds are more central, and pavilion conditions an improvement on those for the juniors.

One can sum up by saying that the referee expends a good deal of time, and a certain amount of money, in return for plenty of discomfort, plenty of criticism, and little or no praise until he has served his apprenticeship, and, even then, blame is plentiful and praise infrequent.

As Rugby is a game in which the vast majority of players decide that thirty is a sufficiently advanced age to retire, a large number of active men face a Saturday afternoon in the winter with nothing very much to do, naturally they gravitate to refereeing. Against that, they are eagerly sought after by their clubs to act in official capacities, either as committee men or to give the benefit of their experience to junior teams, and here the important decision lies.

Many players, especially those who have reached the top flight, feel that they owe a big debt of gratitude to their clubs for making their active career so pleasant, and an appeal to give the benefit of wise advice on the committee is hard to resist.

In the case of an international or interprovincial it seems almost logical to go and watch how the juniors shape, and give the word of advice which is, rightly enough, listened to respectfully. This is more comfortable than blowing a whistle every Saturday, but it is time that the retired player began to give some consideration to the needs of the game as a whole.

The referee has to sever all club connections before he can take on the position, and the higher the grade he reaches, the more strictly impartial he must be. It is asking a good deal of a man to refuse his club's invitation to interest himself in their affairs, and in these days of emergency, to cycle to outlying districts or battle for trains and buses; but the game will suffer greatly unless he decides to make this decision.

One may well ask what rewards a referee receives for all the trouble he has gone to. I should say the main one is less the feeling of doing good for the game than the fact that he will get a good eighty minutes' exercise every Saturday, which most men need between the ages of thirty and forty. Big matches bring pleasant trips and pleasant social connections, and, while they have to be worked for, they will inevitably come for the man who shows ability and keenness.

It is of human nature that the player fails to realise how much the referee has contributed to his Saturday afternoon, and more often than not the referee slips away after the game with harsh words of criticism ringing in his ears—words that he was not meant to hear, but could not help overhearing. By contrast, the word of praise is all the more pleasant because it comes so seldom, and wise, indeed, is the committeeman who can appreciate tactful handling of a game, and say so to the right person.

Well-known players who have retired, or are contemplating doing so, should give this matter deep thought and keep in the front of their minds that the future of the game is of greater importance than the affairs of any particular club.

L.D.F. Championship.—Bray 6, Howth 3.

TO-DAY'S FIXTURES

Schools' Senior Cup, at Donnybrook—Newbridge v. Terenure, 3.0; Clongowes v. Blackrock, 4.15.

Army Championship—6th Brigade v. Eastern Command No. 2, Lansdowne road, 3.30.

This article on the need for Rugby referees appeared in "The Irish Field," and is being reproduced at the request of a number of Dublin officials.

National Coursing Draw

The draw for the National coursing meeting at Clonmel was made yesterday. The meeting will be held to-morrow, Thursday, and Friday.

DERBY STAKES (64 dog puppies). Winner, £350 (of which breeder receives £50) and Cup; runner-up, £120 (of which breeder receives £20); two dogs, £50 each; three dogs, £20 each; eight dogs, £10 each; sixteen dogs, £5 each.

J. Gilmartin's Creamery Stamp v. J. Hannigan's Never Could Happen.

D. Daly's Jim's Chance v. D. O'Dea's Enaveep.

P. Barron's Kilkenny Style v. P. H. Joyce's Knight of Tullycree.

E. F. Delaney's Bravado v. W. O'Leary's Lively Gent.

E. H. Joyce's Hill of Doon v. J. Crowley's Venetian Border.

D. O'Mahony's Pastures Sweet v. M. Mooney's Lemonstown Nigger.

M. Ennis's Mountain Elk v. J. P. Cassidy's Manly Brave.

Miss M. Enright's Bnnis Star v. W. Tuohy's Mackerel.

W. Dargan's Gracious Lad v. Mrs. J. J. O'Donnell's Coolagh Gift.

P. MacSubine's Sugar Puss v. W. Morrissey's Last Outlet.

S. Duffin's Newhill Fender v. P. Kirwan and J. Flynn's Fair King.

W. Murphy's Rebel of the Lee v. T. Cronin's Wireless Invader.

E. Teehan's Texas Tom v. J. O'Neill's Jubilant Tulip.

P. J. Tuohy's Cloosawn v. B. Naughton's Drummin Guy.

T. Maman's Ballyhenry West v. Mrs. McNinch's Nursery Gift.

— Delahunty's Daring Rally v. P. Byrne's Captain Moonlight.

— Hartigan's His Home v. Mrs. K. Sheehy's Scanty Fare.

Miss I. Kervick's Mattie's Chime v. H. Torpey's Tasso.

M. Austin's Good for a Goat v. Mrs. J. English's Portanaragarth.

W. Gallagher's Daleview Man v. Miss L. J. White's Wise Banker.

Mrs. J. Watson's Airbourne v. Miss K. Butler's Battle Blitz.

D. McCann's Farloe Song v. T. Mulane's Kelly Hill Boy.

R. Noble's Jaded Escort v. P. Broderick's Dromiave.

J. M. Ryan's Carrig Town v. N. White's No Wonder.

M. Walsh's West Alive v. J. J. Colleton's Carracloe Guard.

M. Quane's Drumhurlin Border v. H. Graham's Longlands Oak.

J. Prendiville's Irish Life v. J. Lynsky's Kilbannon.

M. Mulqueen's Majestic Champion v. B. Cunningham's Carrigeen Monarch.

J. T. Egan's Prince of Thieves v. W. McArdle's Marching Rally.

J. O'Brien's Odd Blend v. J. O'Connor's Olive's Drum.

Mrs. K. O'Callaghan and T. Keyes's Musical Capture v. M. Walsh's Winter Light.

B. Rahill's Prince of Kildare v. Mrs. M. J. Hanley's Rebel Streak.

OAKS STAKES (32 bitch puppies)—Winner, £175 (of which breeder receives £25) and cup; runner-up, £75 (of which breeder receives £15); two bitches, £30 each (of which breeders receive £5 each); four bitches, £10 each; eight bitches, £5 each.

J. Lonergan's Hilarious Girlie v. J. Lucey's Blue Prefect.

A. Davis's Lady Voleur v. Mrs. D. McEvoy's Eileene Wonder.

Mrs. H. O'Reilly's Kelnaheera v. P. Hayes's Creeduna Daisy.

Miss M. Gannon's Maura's Maid v. T. Fox's Jackie's Pet.

W. Kennedy's Winsome Kiss v. T. Beary's Lady Hunter.

T. Cronin's Wireless Street v. P. Cusack's Victualler's Beauty Again.

J. Collins's Close Lady v. W. Donaghy's Divine Banquet.

Mrs. T. O'Den's Otol's Delight v. Mrs. W. J. Quinn's Quality Alone.

— Edgar's Joyous Empress v. A. Foley's Fairest.

J. Fenlon's Fine Decision v. J. J. McCormack's Trailown.

Miss L. Dunn's Discretion v. J. Cuddahy's Cunning Floss.

Mrs. K. O'Callaghan and T. Keyes's Musical Coup v. J. McMahon's Jobel.

J. W. Gilsen and J. Griffin's Romola's Gift v. T. Stafford's Shadow of Fame.

F. Savage's Hardy Lady v. P. Redmond's Lone Vega.

Miss A. B. Malone's Garry Glide v. W. D. Reilly's Coastal Breeze.

J. M. Broenan's Tasty Syrup v. J. J. Lonergan's Hilarious Colleen.

INTERNATIONAL CUP (32 all ages)—Winner, £125 and cup; runner-up, £40; two dogs £15 each; four dogs, £5 each.

J. O'Doherty's Darcy Magee v. J. Fenlon's Fine Man.

T. McNamara's Fireball Moon v. D. Dunn ns. Dutch Catlet.

J. Clyne ns. First Rate v. P. Moore's Fair Mistress.

A. F. Callanan's Cotton Craw v. J. Forkan's Spring Offensive.

J. Ryan's Ballyhea Peasant Again v. T. F. McCarthy's Lucky Hose.

D. Yard ns. Gracious Gift v. Miss B. Kelly's Negro's Wonder.

J. Cleary's Battle Array v. C. Murphy ns. Coolarsa.

T. Ahern ns. Moonecin George v. T. F. Ryan ns. Clonaghroe.

P. J. Henehan ns. Cornaday Castle v. E. Ryan ns. Ropefell Rose.

Miss A. Butler's Battle Blitz v. D. McCann's Farloe Song v. T. Mulane's Kelly Hill Boy.

R. Noble's Jaded Escort v. P. Broderick's Dromiave.

J. M. Ryan's Carrig Town v. N. White's No Wonder.

M. Walsh's West Alive v. J. J. Colleton's Carracloe Guard.

M. Quane's Drumhurlin Border v. H. Graham's Longlands Oak.

J. Prendiville's Irish Life v. J. Lynsky's Kilbannon.

M. Mulqueen's Majestic Champion v. B. Cunningham's Carrigeen Monarch.

J. T. Egan's Prince of Thieves v. W. McArdle's Marching Rally.

J. O'Brien's Odd Blend v. J. O'Connor's Olive's Drum.

Mrs. K. O'Callaghan and T. Keyes's Musical Capture v. M. Walsh's Winter Light.

B. Rahill's Prince of Kildare v. Mrs. M. J. Hanley's Rebel Streak.

OAKS STAKES (32 bitch puppies)—Winner, £175 (of which breeder receives £25) and cup; runner-up, £75 (of which breeder receives £15); two bitches, £30 each (of which breeders receive £5 each); four bitches, £10 each; eight bitches, £5 each.

J. Lonergan's Hilarious Girlie v. J. Lucey's Blue Prefect.

A. Davis's Lady Voleur v. Mrs. D. McEvoy's Eileene Wonder.

Mrs. H. O'Reilly's Kelnaheera v. P. Hayes's Creeduna Daisy.

Miss M. Gannon's Maura's Maid v. T. Fox's Jackie's Pet.

W. Kennedy's Winsome Kiss v. T. Beary's Lady Hunter.

T. Cronin's Wireless Street v. P. Cusack's Victualler's Beauty Again.

J. Collins's Close Lady v. W. Donaghy's Divine Banquet.

Mrs. T. O'Den's Otol's Delight v. Mrs. W. J. Quinn's Quality Alone.

— Edgar's Joyous Empress v. A. Foley's Fairest.

J. Fenlon's Fine Decision v. J. J. McCormack's Trailown.

Miss L. Dunn's Discretion v. J. Cuddahy's Cunning Floss.

Mrs. K. O'Callaghan and T. Keyes's Musical Coup v. J. McMahon's Jobel.

J. W. Gilsen and J. Griffin's Romola's Gift v. T. Stafford's Shadow of Fame.

F. Savage's Hardy Lady v. P. Redmond's Lone Vega.

Miss A. B. Malone's Garry Glide v. W. D. Reilly's Coastal Breeze.

J. M. Broenan's Tasty Syrup v. J. J. Lonergan's Hilarious Colleen.

INTERNATIONAL CUP (32 all ages)—Winner, £125 and cup; runner-up, £40; two dogs £15 each; four dogs, £5 each.

J. O'Doherty's Darcy Magee v. J. Fenlon's Fine Man.

T. McNamara's Fireball Moon v. D. Dunn ns. Dutch Catlet.

J. Clyne ns. First Rate v. P. Moore's Fair Mistress.

A. F. Callanan's Cotton Craw v. J. Forkan's Spring Offensive.

J. Ryan's Ballyhea Peasant Again v. T. F. McCarthy's Lucky Hose.

D. Yard ns. Gracious Gift v. Miss B. Kelly's Negro's Wonder.

J. Cleary's Battle Array v. C. Murphy ns. Coolarsa.

T. Ahern ns. Moonecin George v. T. F. Ryan ns. Clonaghroe.

P. J. Henehan ns. Cornaday Castle v. E. Ryan ns. Ropefell Rose.

Moonlight Tea.

SUBSTITUTE APPOINTMENTS.

To-day—Ward Union, Dunboyne, 1.30 p.m.; Fingal, Palmerstown, 1.0 p.m.; Newry, Tankleby School House, 12.30 p.m.; Waterford, Feddan's Cross, 11.30 a.m.; Co. Longford, Granard, 1.0 p.m.; Wexford, Blackhall, 12.0 noon; South Union, Rathcon, 11.30 a.m.; North Kilkenny, Threecastles, 11.0 a.m.; Ballymacad, Fere, 12.0 noon; Scarteen, Hilton, 12.0 noon; Kildare, Calverstown Village (instead of Burtown Cross-roads), 11.30 a.m.; Ormond, Sharnavogue Cross, 12.0 noon; Carlow, Ballickmoyler, 11.30 a.m.; United Hunt, Pines Cross, 11.30 a.m.

To-morrow—Meath, Trim, 12.0 noon; Nenagh, Toomevara, 12.30 p.m.; Mid-Antrim, Ahoghill, 12.30 p.m.; Strabane, Dalleny Gate, 1.0 p.m.; Louth, Rathmanoge, 11.0 a.m.; Naas, Two-Mile-House Church, 1.0 p.m.; Duhallow, Ballyhea Pier, 11.30 a.m.; Thurles and Kilshane, Turtella Cross, 12.0 noon.

KILDARE HOUNDS

Tuesday, 16th, 18th Mile Stone. A poor day—a 13-minutes' hunt upon the Baron's Hog to Dunsheic, then Punchestown, Eadestown and Rivertown blanks. The new plantation at Clonmore held, hounds running through Glenmalum to Glending.

Saturday, 20th, Blackchurch Inn. There were plenty of foxes in Johnstown-Kennedy, one giving a dart to badger earths on Windmill Hill. After two similar darts from Killeel a third fox left that covert, running through Fodeens towards Porterstown, right-handed over the lane along the foot of Badgerhill, and recrossed the lane, keeping along the stream up to Morgiana, and then turned left through Cromwellstown. He crossed the Johnstown-Kennedy road to the bottom of Badgerhill, then ran over the lane again and up to Killeel, where this very tired fox got to ground. Time, 50 minutes. The day finished with a run from Arthurstown over Kill Hill, to ground in the moat.

NORTH KILDARE HARRIERS

From the meet at Clonee the above pack brought off the best hunt of the season with a first-class fox hunt. Hounds got on the scent of a fox on Mr. Farrell's land near the Mayne, and he took them left-handed back to the main Clonee road, over which he crossed, and, short for Flat House, he wheeled back over the same line of country and got to ground in a drain on the main Dublin-Clonee road. This was a capital hunt of over 40 minutes.

We got on the line of a hare as once near Clonee that took us on to Tyrrelstown, and before she was lost gave us a brisk hunt of about half an hour.

HUNTING APPOINTMENTS.

To-day—Ward Union, Dunboyne, 1.30 p.m.; Fingal, Palmerstown, 1.0 p.m.; Newry, Tankleby School House, 12.30 p.m.; Waterford, Feddan's Cross, 11.30 a.m.; Co. Longford, Granard, 1.0 p.m.; Wexford, Blackhall, 12.0 noon; South Union, Rathcon, 11.30 a.m.; North Kilkenny, Threecastles, 11.0 a.m.; Ballymacad, Fere, 12.0 noon; Scarteen, Hilton, 12.0 noon; Kildare, Calverstown Village (instead of Burtown Cross-roads), 11.30 a.m.; Ormond, Sharnavogue Cross, 12.0 noon; Carlow, Ballickmoyler, 11.30 a.m.; United Hunt, Pines Cross, 11.30 a.m.

To-morrow—Meath, Trim, 12.0 noon; Nenagh, Toomevara, 12.30 p.m.; Mid-Antrim, Ahoghill, 12.30 p.m.; Strabane, Dalleny Gate, 1.0 p.m.; Louth, Rathmanoge, 11.0 a.m.; Naas, Two-Mile-House Church, 1.0 p.m.; Duhallow, Ballyhea Pier, 11.30 a.m.; Thurles and Kilshane, Turtella Cross, 12.0 noon.

GOLF CLUB NOTICES

Howth. — Scotch foursomes — M. McMahon and J. J. Dempsey, 604; G. Griffin and P. O'Leary, 614.

Carrickmines. — Sweepstake — R. N. Large (12), 2 down; W. L. Ratcliffe (17), 4 down.

Island.—March 6—Semi-open mixed foursomes. Entry; pool entries; always opponents.

Killiney.—Ladies—Friday—Sweep, 9 holes; stroke; arrange opponents.

Newlands. Ladies March 15—General meeting 3.30; list for committee in club house, taken down 27th inst.

Castle. — Ladies — Officers — Captain. Mrs. J. P. Hammond; hon. treasurer, Mrs. C. Martin; hon. secretary, Mrs. Howard Guinness; handicap manager, Mrs. Fay. Cairns. Committee—Mrs. Lyne, Mrs. F. G. Levingston, Mrs. Norton, Mrs. McDermott, Miss Gorman, Mrs. O'Flynn.

COURTAULDS MAY RAISE DIVIDEND

COURTAULDS' dividend declaration, due on Thursday, will be one of the events of the current week. Some optimists are suggesting a slight increase from the 7½ per cent. paid for last year.

It should not be overlooked, however, that Mr. Courtauld, in his analysis of the position in September, came to the conclusion that the distributable income would not be far different from what it was for

Meanwhile however, the shares continue to be tightly held at 48/6, or about 10/- higher than at any time in the first half of last year. Since then, however, the problems surrounding the requisition of the company's investment in the American Viscose Corporation have been settled and a more liberal view of the position may be taken.

It is quite evident that whatever may be the immediate decision holders are looking more to the future of the company which certainly has great promise, that so immediate income.

Some interest has also been taken in the 5/- shares of Cantrell, Laird and Co. in anticipation of the dividend. The company holds an important position in the iron and steel industry and, like many of its contemporaries, went through a drastic capital reorganisation in 1932. By 1935 it had re-established itself on a profitable basis, and since then its earning capacity has been well maintained.

For 1936 5 p.c. was paid on its Ordinary Stock. This was raised in the following year to 8 p.c., and since then 10 p.c. has been regularly paid. Profits each year have been equal to about 20 p.c., thus enabling £100,000 to be placed each year to reserve.

For the year to December 31 last the usual interim of 4 p.c. has been paid, and it is expected that the final will again be 6 p.c. On this basis, the 5/- stock units at 8/6 give the attractive yield of over 9¼ p.c.

Sovril Deferred shares give a yield of £5 2/10 p.c. on the present price of 35/-. The 1942 report shows liquid assets totalling £1,478,016, against current liabilities amounting to £549,112. Profit on trading increased by £10,884 to £310,109, and for the third year in succession the dividend for the year is made up to 9 p.c. For some years before the war the profits and dividend were progressive, rising from £74,000 in 1935 to 8 p.c. for 1939. Among its capital the company has £500,000 of £1 Pref. shares, on which 8/- have been called up. The chairman announced that a further call of 2/- or 4/- is to be made shortly.

A satisfactory position is revealed in the accounts of T. and H. Morrey, Ltd., for 1942. The company is one of the leading firms of wholesale warehousemen, while it has also several factories at which men's and women's wear of all kinds is manufactured.

Its profits in war-time have been substantial, but have been eaten into by taxation. In the year, for instance, trading profit rose from £312,834 to £384,329, but taxation required £295,000, against £209,258. Thus the net profit is lower at £90,531 (against £100,643).

The dividend, which has been steady at 5 p.c. for many years past, is again to be at that rate, while £25,000 is transferred to reserve (against £20,000). There are 1,700,000 of 5 p.c. Cum. Pref. shares, which have a market value of 23/9.

OTHER EXCHANGES

MANCHESTER:—Bleachers, 9/6-9/-; Dyers, 14/6-15/-; "Shibbers," 5/6-5/9; Calicos, 11/6-12/-; Cents, 42/3-42/9; Courtaulds, 48/3-48/9; Dunlops, 34/9-35/3; Cottons, 34/6-35/6; Velvet, 5/-5/6; Spinners, 15/6-16/-; Hewats, 15/6-16/-; Turner and Newall, 75/-76/-; Wall Paper Def., 24/-25/-.

BIRMINGHAM.—Rovers strong at 23/9. Dunlops lower at 34/6. Fisher Ludlow rose to 32/7½. Alvis, 5/4½; Austin "A," 20/10½; Dennis, 24/6; Enfield 21/9; Ford, 31/3; Guy, 2/4½; Hudson, 20/10½; Lagonda, 78/9; Lucas, 73/-; Morris, 38/3; Raleigh, 66/6; Rolls, 107/6; Singer, 5/9; Standard, 23/10½; Triplex, 31/9; Sun Cycle, 7/10½; Tubes, 92/6.

COMPANY NEWS

Lancegaye Safety Glass (Ireland) reports a trading profit of £390 for the year 1942, against a loss of £33 for 1941. The net profits come out at £33 (against a loss of £7), and this reduces the debit balance brought in to £7,647. Meeting, Dublin, Feb. 26, 1943.

Meora Clothing.—At the annual meeting yesterday it was decided to pay a dividend of 7½ p.c., less tax, and to transfer £1,000 to reserve.

Kern Oil.—The gross profits earned by the Kern Oil group for the year to May last are down from £277,845 to £291,682. Net profit £45,305, compared with £45,801. Dividend is again 6 p.c.

SHORTAGE OF STABLE HANDS

The shortage of stable hands at many of the principal Irish training establishments, consequent upon the large number who have left the country to seek employment elsewhere, has become a matter for concern. At the request of several of the leading Irish trainers, the Bloodstock Breeders' and Horse Owners' Association of Ireland approached the Government on the matter with satisfactory results.

The Department of Industry and Commerce have agreed that if employers will submit a list of their employés, giving full names and addresses, to the Department at Lord Edward street, Dublin, with a request that travel permits to enable such workers to leave the country to take employment elsewhere should not be issued, steps will then be taken by the Department of Supplies for sugar for jam-making. He was put back for sentence. Powell conducted his own defence in Irish.

Special Criminal Court Powers

The hearing of two applications for leave to appeal from conviction and sentence by the Special Criminal Court was opened before the Chief Justice, the President of the High Court, and Mr. Justice Martin Maguire, in the Court of Criminal Appeal, yesterday, and adjourned. The applications were on behalf of Andrew J. Doyle, mercantile agent and broker, Clontarf road, Clontarf, Dublin, and Joseph Maher, mercantile agents and broker, Richfield house, Philipsburgh avenue, Dublin, who had been charged with various offences under the Emergency Powers Acts. These concerned the sale of goods without a licence and at prices in excess of the controlled price, and the maximum sentence in the case of Mr. Doyle was three years' penal servitude, and in the case of Mr. Maher, eighteen months' imprisonment.

Mr. P. J. Lynch, K.C., and Mr. Sean MacBride (instructed by Messrs. Kennedy and McGonigle) appeared for the applicants, and Mr. McLoughlin, K.C., Mr. Michael Comyn, K.C., and Mr. Hill, instructed by the Chief State Solicitor) for the Attorney-General.

'Bus Driver Fined £20

Francis Ward (59), Annaly road, Cabra, D.U.T. Company driver, was fined £20 by District Justice McCarthy, in Dublin yesterday, for driving a bus while under the influence of drink at the crossing of North Circular road and Prussia street, between 9 and 10 p.m. on the night of 31st January last, as a result of which a bus collided with a perambulator in which was a six months old baby.

Notice of appeal was given.

Rail and Gas Issues Lower

PUBLIC interest was still on a restricted scale on the Dublin Stock Exchange yesterday, and markets presented a quiet appearance. Home Rails, on small selling moved against holders, and Alliance Gas Ord. were on the dull side. Irish Industrials for the most part showed small shrinkages.

Government Funds made a steady showing apart from Fourth National Loan, which fell 10s. to 106. War Loan hardened to 105⅝. Banks were buyers for choice, and Bank of Ireland stock gained a point, while National firmed up to 46s. 6d.

Guinness units were quietly maintained at 122/-. Home Rails were on the dull side, and Gt. Northern Ord. fell 15/- to 18½. Gt. Southern Ord. drooped to 37½, and the City of Dublin Junction relapsed 15/- to 77. The Deb. was lowered to 62.

Dublin Transport Ord. held 90/-. There was some selling of Alliance Gas Ord. and they closed several pence off at 19/4½.

Clondalkin Paper Ord. shaded off to 6/8, while Irish Sugar Pref. declined to 97/-. Pye (Ireland) Ord. to 6/6, and Polikoff (I.F.S.) Pref. to 17/6. Williams and Woods Pref. improved to 25/-.

Imperial Tobacco Ord. were unaltered at 149/-, but B.A.T. Ord. gave way to 99/6. Imperial Chemical Ord. rose to 38/14 and Woolworth Ord. to 59/3.

OFFICIAL QUOTATIONS

(*) Odd lot. (a) Asked. (b) Bid. (†) Previous prices in parentheses.)

GOVERNMENT FUNDS.—per cent. Second National Loan (under £200) £82⅝; Third Loan (under £200) 114⅛; 3½ p.c. Fourth Loan (106½); 106; do. (under £200) (106½); 3½ p.c. Conversion Loan (111⅛, *111; 3½ p.c. National Security (106), 106; do. (under £2000) (106), 105⅝; 3½ p.c. Land Bonds (113), 113; 3½ p.c. Land Bonds (under £2000) (106), 105⅝; 3½ p.c. Land Bonds (1946), 103⅝; 3½ p.c. War Loan (105⅜), 105⅜; 3½ p.c. Defd (105¼), 105⅜; Bank of England 105⅛; 3 p.c. Local Loans 97¼.

BANKS.—Bank of Ireland (344) *345; National (146/-), *46/6; Prudential Old (47/6), 47/6.

BREWERIES.—Guinness Ord. (122/-), 122/-.

RAILS, ETC.—Gt. Northern Ord. (19½), 18¾; Gt. Southern Ord. (10), 15s.; do. Pref. (15½), *15, 15½; do. Gtd (38), 38, *37¾, 37½; do. Deb. (103½), 103½; Cork, Blackrock and Passage (Cie. of Dublin Junc.), Gtd. (77¾), 77; Dublin Transport Ord. (80/-), 80/-.

IRISH INDUSTRIALS.—Alliance Gas Ord. (19/7½), 19/6, 19/4½, *19/3, 19/4½; Burke (E. and J.) Def. (2/-), 2/-; Clondalkin Paper Ord. (6/10), *6/9; Crone (John) Ord. (19/-), 20/-; Independent Pref. (32/-), 32/-; Irish-American Oil Pref. (26/-), 26/-; Irish Cinema Ord. (3/10½), *3/10½; Irish Sugar Pref. (27/3), *27/-; Irish Tiles 2nd Pref. (18/-), *18/-; Moore (Hugh) Ord. (3/-), 3/-; Pollikoff (I.F.S.) Pref. (17/7½), *17/6; Pye (Ireland) Ord. (7/-), 6/6; Todd Burns Pref. (87/6), 90/-; Williams and Woods Pref. (24/9), 25/-.

BRITISH INDUSTRIALS. — B.A.T. Ord. (100/-), 99/6; Bradford Dyers Ord. *14/3; Courtaulds Ord. (49/-), 49/-; Elec. and Musical Industries 20/9; Fine Spinners Ord. *13/3; Hawker Siddeley Ord. 18/3; Imperial Chemical Ord. (38/-), 38/1½; Imperial Tobacco Ord. (149/-), 149/-; Michael Nairn Ord. 64/-; Woolworth Ord. 59/3.

NEW STOCKBROKER

Mr. James Speirs, of Hillcroft, Glenageary Hill, Co. Dublin, has been admitted a member of the Dublin Stock Exchange. For a long number of years Mr. Speirs had been an authorised clerk on the Stock Exchange.

LONDON STOCK PRICES

* Ex. Dividend. † Ex Rights. ‡ Ex Bonus.

BRITISH FUNDS.

Consols 2½%...	82½	82⅝	3½% Conversion	106⅝	106⅞ -⅛
Do. 4%	111⅛	111⅜	5% Conversion..	103⅝	104⅛
3½% War Loan	105⅛	105⅜	2½% Land....	91	93
3% War Loan..	102⅝	102⅞	4% Land.....	116	118
Funding Loan..	118⅛	118⅜	Local Loans...	97⅝	97⅞
Victory Bonds..	113	114⅛	Nat Def. 3½%..	100¾	101¼
2½% Conversion	73⅛	73½			

BONDS—RAILS—BANKS.

Brazil 30-Yr. A	76	Sth. Def. Ord.	21¾*	B.A. & Western	11	-¼
Do. 40-Yr. B	60	Do. 5% Pref.	116¾*	Do. 4% Deb	58	
Gt. Western..	59*	Arc. Gt. W. 5%		Canadian Pac.	147⅛	-1⅜
L.M.S. Ord.	29½	+⅛	Deb.	80		
Do. 4% Pref.	70½	+1⅛	B.A. Mid. 4%			
Do. 5% Red. P	104½		Deb.	59⅛	58	
Do. 4% Pf. '27	82		B.A. Gt. Sth.	10¾		
L.N.E. Pf. Ord.	8¾	-¼	Do. 4% Deb	57		
Do. Def.	6⅞	-⅛	B.A. Gt. Nor.			
Do. 1st Pref..	61¼		4% Deb.....	71		
Do. 2nd Pref.	31¾		Do. Con. 4½%			
Sth. Pref. Ord.	75*		Deb.	49		

INDUSTRIALS.

Austin (5/-)..	20/6	-0/3	Courtaulds	48/4½	-0/1½
Assoc. Cement	57/6		Carreras, B	16/0	+0/1½
Babcock & W..	36/6	-0/3	Dalgety	16/9	+0/1½
Brown (J.)....	26/0		Dunlop	34/9	-0/1¼
B.S.A.	24/9	-0/3	Distillers	85/3	-0/6
Bleachers	9/7½		Elec. & Mus..	20/10½	
Brad. Dyers..	15/0		English Cotton	35/0	
Brit. Celanese	16/1½	-0/1½	Ever Ready....	38/6	
B.A. Tobacco	149/0		Ford	81/3	+0/1½
Beechams	30/

INDIGESTION

Relieved Instantly!

'Milk of Magnesia' sweetens a sour acid stomach, and relieves acute gastric pain, in almost as little time as it takes to tell. For stomach troubles, indigestion, flatulence, heartburn, sick headache and acidity; for furred tongue, nausea and upset stomach caused by foods that disagree, there is no finer remedy the world over than 'Milk of Magnesia.'

The relief it gives is marvellous—instantaneous! And remember 'Milk of Magnesia' is absolutely harmless. It does its wonderful work by assisting nature. It neutralizes the harmful acids and gently eliminates the fermenting poisons from the system. Doctors prescribe it extensively.

Next time you have indigestion take 'Milk of Magnesia' as directed. You will be delighted at the comfort it brings. Get either the liquid preparation or the remarkable new 'Milk of Magnesia' brand Tablets. They're delightful to take and you can carry them in your pocket or purse. Each tablet is equal to a teaspoonful of the liquid.

Obtainable everywhere.

'Milk of Magnesia' 1/3 and 2/6 (*Treble Size*). Also 'Milk of Magnesia' Tablets 6d., 1/-, 2/- and 3/6.

'MILK OF MAGNESIA'

★ *'Milk of Magnesia' is the trade mark of Phillips' preparation of Magnesia.*

Masculine Moments

From the sartorial standpoint we profess to know man. We understand his moods, we appreciate his individuality—and that is why we, at Kingstons, unite a subtle difference with an accepted conservatism in men's clothes. . . . that is our reputation.

KINGSTONS

O'Connell St. & George's St., Dublin

Thanks to

Fynnon Salt

How is this for a happy experience? Mr. W. writes: "*For years I had suffered from a mild form of rheumatism, combined with headache and general lassitude. In August 1940 as a result of seeing frequent advertisements for Fynnon Salt, I purchased a tin and took a dose every morning. The result was wonderful; in a very short time . . . I felt like a new man—refreshed and invigorated in mind and body.*"

Few rheumatic cases are exactly alike but most benefit enormously as a result of taking Fynnon Salt. Fynnon washes away rheumatic acids from the blood-stream, flushes liver and kidneys. Large tin of Fynnon 1/6 at all chemists. New trial size 7½d. *As a necessary economy Fynnon Salt is now packed in a round tin.*

NATURE'S SALT OF THE EARTH

TRY A FORTNIGHT ON FYNNON

Dublin Chemists' Appeal

Messrs. Osmond and Son (Dublin), Ltd., manufacturing agricultural chemists, Little Ship street, Dublin, appealed to the Supreme Court yesterday. Mr. Justice Murnaghan, Mr. Justice Geoghegan and Mr. Justice O'Byrne), yesterday, from a judgment of the High Court in favour of Hugh McRhinney, druggist, Bilton Grove, Churchtown, Dundrum, County Dublin, in his claim for remuneration for services as manager for the company. The hearing had not concluded when the Court adjourned.

Mr. J. M. Fitzgerald, K.C., and Mr. Lavery, K.C., and Mr. Marnan (instructed by Messrs. Carlan O'Meara and Kieran) appeared for the company, and Mr. Costello, K.C.; Mr. Casey, K.C., and Mr. O hUadhaigh (instructed by Messrs. Little, O hUadhaigh and Peard) for Mr. McElhinney.

GRIEG AND VERDI

The lives and music of Grieg and Verdi, two famous composers who had a great deal in common, were described to Dublin Rotarians at their weekly luncheon in the Gresham Hotel, yesterday, by Maestro Cavallerio A. G. Viani, F.R.I.A.M. When the paper had been read Mr. Walter Douglas sang a number of compositions by the two composers, accompanied by Maestro Cavallerio Viani on the piano.

A vote of thanks was proposed by Mr. Felix Hughes, and adopted. Members also adopted a resolution of condolence with the relatives of the late Mr. John Sheridan, one of the founder-members of Dublin Rotary, and a former Vice-President.

PUBLIC AMUSEMENTS

GAIETY THEATRE Nightly, 7.15. Matinee Saturday, 2.30. W. O'GORMAN, GERARD HEALY, LAURENCE ELVAN, HARRY BROGAN. THE PLAY OF THE YEAR: **THE INVINCIBLES.** By Hugh Hunt and Frank O'Connor. Production by Hamlyn Benson. Booking Open Daily, 10 a.m. to 9 p.m.

OLYMPIA THEATRE. 7.45 — NIGHTLY AT — 7.45 PEGGY DELL in "HELLO 1943." A HILARIOUS REVUE. With CECIL SHERIDAN, PATTY RYAN, FREDDIE DOYLE, LIAM O'CONNOR, MARTIN CROSBY, BOBBIE BOLTON and his BAND. Booking daily 10.30-6, 7.30-9. Tel. 22962.

ABBEY THEATRE AT 7.30 P.M. "BOYD'S SHOP." A COMEDY BY ST. JOHN ERVINE. 2nd WEEK.

AMHARCLANN NA MAINISTREACH Anocht ar 7.30 p.m. 'AR AN mBOTHAR MOR Leagan Gaedhilge le Liam O Briain, ar NATIONALE SIX. Le Jean Jacques Bernard. Is feidir suidheachain do chur in airithe on a 10.30 go dti a 6.

GATE LONGFORD PRODUCTIONS. RE-OPENING To-night at 7.15 p.m. (Exactly), With IN GOOD KING CHARLES'S GOLDEN DAYS. By BERNARD SHAW.

METROPOLE To-day at 2 o'c. 4.30, 6.40 & 9 o'c. George Montgomery, Ann Rutherford, Glenn Miller and his Band in "ORCHESTRA WIVES," with Lynn Bari, Carole Landis, Cesar Romero.

GRAFTON Continuous, 2 to 10.30 2.30, 4.30, 6.45, 9.0 Marlene Dietrich, Fred MacMurray in "THE LADY IS WILLING" The Hilarious New Comedy.

THEATRE DE LUXE Dublin's Super Cinema—3-10.30 p.m. Ann Millar, Jerry Colonna, Vera Vague. "PRIORITIES ON PARADE." Showing at 4.5, 6.35, 9.10.

CORINTHIAN Edward Norris: "MAN WITH TWO LIVES." at 2.15, 4.40, 7.5, 9.30. Geo Gorcey and Dan Dailey Jnr.: "MR. WISE GUY." at 3.19, 5.44, 8.9.

ASTORIA DUN LAOGHAIRE. At 4.28, 6.55, 9.22. Alan Mowbray, Joan Davis, Eddie Foy in "SITTING ON THE HEADLINES." Roy Rogers "The Man from Cheyenne," Thurs.: "To the Shores of Tripoli."

GREEN 3.30, 6.20, 9.0. Clark Gable, Jean Harlow, "SARATOGA." Also Wayne Morris. Mgt. Lindsay, "DOUBLE ALIBI."

QUEEN'S — Sparkling New Show: "HERE'S LUCK." Jimmy Harvey, Mike Nolan, Jack Harrington, Josie McAuliffe, Johnny Gross. At 4.30 and 7.30. Screen — John Wayne, Marlene Dietrich in "THE SPOILERS." At 3.0, 6.0, 9.0.

HIBERNIAN HOTEL, DUBLIN. CONCERT TO-NIGHT BY TUDOR LADIES' CHOIR, 7.30 p.m.

LEGAL NOTICES

THE COMPANIES ACTS, 1908-1917.

In the Matter of THE PHIBSBOROUGH INVESTMENT COMPANY, LIMITED. (In Voluntary Liquidation.)

Notice is hereby given, pursuant to Section 188 of the Companies (Consolidation) Act, 1908, that a Meeting of the Creditors of the above Company will be held at the offices of Messrs. William C. Ribbeck & Co., at 11.30 a.m. on the third day of March, 1943.

Notice is also hereby given that the Creditors of the Company are required, on or before the third day of March, 1943, to send in their names and addresses and particulars of their debts or claims to the undersigned Liquidator of the Company, and, if so required by notice in writing from him, are to come in and prove their debts or claims at such time and place as shall be specified in such notice, or in default thereof they will be excluded from the benefit of any distribution made before such debts are proved.

Dated this 22nd day of February, 1943. Name: ALEXANDER FRASER, Liquidator. Address: 1-2 Foster Place, Dublin. NOTE—This Notice is inserted to comply with the Statutes. All Creditors have been, or will be, paid in full.

PUBLIC NOTICES

COMHAIRLE CHONDAE BHAILE ATHA CLIATH (County Dublin County Council).

THE PUBLIC HEALTH (IRELAND) ACT, 1878.

BURIAL GROUND AT KILMORE ROAD, ARTANE.

Take Notice that after the expiration of six calendar months from the date of the publication of this Notice the County Dublin County Council will, pursuant to Section 186 of the above-mentioned Act, proceed to fence properly and put in decent order the Burial Ground at Kilmore road, Artane. Dated this 23rd day of February, 1943. (Signed) FRANCIS A MAGUIRE, Acting County Secretary. Offices: 11 Parnell square, Dublin.

THE WOMEN'S CHRISTIAN TOTAL ABSTINENCE UNION (EIRE) will hold their ANNUAL BUSINESS MEETING for the election of officers and committee, and the presentation of report, at 16 St. Stephen's Green, N., on WEDNESDAY, 24th FEBRUARY, at 4 o'clock. Subscribers and those interested are cordially invited

INTERCESSION for PEACE A Meeting is to be Held in the FRIENDS MEETING HOUSE, 6 EUSTACE STREET, EVERY TUESDAY, 1.0 to 1.30 o'c.

FOR GOVERNMENT NOTICE SEE PAGE 2.

ROYAL Show at 4.0, 7.25. Film at 2.0, 5.35, 9.50. Revival of the Screen's Greatest Spectacle! ERROL FLYNN, OLIVIA DE HAVILLAND, "THE CHARGE OF THE LIGHT BRIGADE," With Nigel Bruce, David Niven, Patric Knowles. Also 5th Ep. "ROYAL FLUSH." BIGGEST JACKPOT YET. £30 "POT OF GOLD." FRIDAY NEXT.

DEFENCE SERVICES' ENTERTAINMENTS. BROWN THOMAS & CO., LTD., (GRAFTON STREET, DUBLIN), SPONSOR AN ARMY MATINEE AT THE THEATRE ROYAL TO-DAY (Tuesday) and THURSDAY, 23rd and 25th FEBRUARY. Commencing at 1.30 p.m. sharp. Public admitted at usual prices.

REGAL ROOMS At 2.20, 4.35, 6.50, 9.5. Your Favourites at their Greatest, Jeanette MacDonald, Nelson Eddy, in "I MARRIED AN ANGEL."

SAVOY At 2.33, 4.44, 6.55, 9.6. The Musical of the Minute, Victor Mature, Lucille Ball, in "SEVEN DAYS' LEAVE." With Freddy Martin and his Orchestra, Lee Brown and Orchestra.

ASTOR METRO-GOLDWYN-MAYER Presents "FLORIAN," Robert Young and Helen Gilbert. A Mighty Tale of Love and Courage Against the Background of the Fall of An Empire!! 2.30, 4.40, 6.50, 9.5.

CAPITOL To-day at 2.3, 4.27, 6.51, 9.15. Richard Carlson and Martha O'Driscoll in "a Charming Romantic Comedy, "MY HEART BELONGS TO DADDY." Restaurant & Lounge open Noon to 11.30

ADELPHI Showing at 2.8, 4.37, 7.6 and 9.35. Walt Disney's Masterpiece of "BAMBI." Also "BUNDLE OF TROUBLE," with Penny Singleton, Arthur Lake. Showing at 3.15, 5.45, 8.17.

CARLTON Daily at 2.10, 4.25, 6.35, 8.50. JEAN GABIN with IDA LUPINO, In his First Great American Picture, "MOONTIDE."

PAVILION DUN LAOGHAIRE. At 3.30, 6.0, & 8.30. ROBERT DONAT in "THE YOUNG MR. PITT."

REGENT CINEMA, BLACKROCK. LORETTA YOUNG, CONRAD VEIDT, DEAN JAGGER in THE MEN IN HER LIFE.

DEFENCE SERVICES' ENTERTAINMENTS. P. & H. EGAN, LTD., TULLAMORE, have the honour to sponsor the entertainment at the RITZ CINEMA, ATHLONE ODEON, LONGFORD COLISEUM, MULLINGAR TO-NIGHT, at 8.30. for Officers and Men of THE ARMY. Public Admitted. Usual Prices.

Economy

Have you considered having it Dyed by IMCO? *Cleaners and Dyers: MERRION and BRANCHES.*

HOTELS & HOLIDAY RESORTS.

THE DOLPHIN HOTEL & RESTAURANT. CENTRAL POSITION (Close to Dublin Castle). FINEST FOODS AND WINES. MODERN AMERICAN BAR. *Wedding Breakfasts a Speciality.* Estimates on Request. *Tel.: Dolphin, Dublin. 'Phone 21605.*

FUNERAL MR. JOHN SHERIDAN

The funeral of Mr. John Sheridan, Managing Director of Messrs. Bovril (Eire), Ltd., took place yesterday after 10 a.m. Mass from the Church of the Assumption, Dalkey, to Dean's Grange Cemetery. Rev. M. Creedon, C.C., officiated at the graveside.

Chief mourners were:—Mrs. Della Sheridan (widow), Mrs. Desmond Kieran and Mrs. Francis F. Reade (daughters), Miss Lena Sheridan (sister), Messrs. Francis F. Reade (son-in-law), Messrs. Kevin J. Kenny, John J. Kenny and Patrick J. Kenny (brothers-in-law), Miss Mary Kenny and Mrs. Kevin J. Kenny (sisters-in-law), Messrs. Henry Kenny, Colum E. Kenny and Michael B. Kenny, Mrs. Kevin M. Kenny (relatives).

General attendance included:—Messrs. Bovril (Eire) Ltd.: Dr. Edward Sheridan, Director, representing the Earl of Longford, Chairman; Mr. C. P. Kelleher, Messrs. J. J. Collins and C. Meeney, Miss E. Sadler, Mr. T. Fennell, Messrs. A. W. Sterling, J. J. Enright, M. F. Moore, A. Grehan, F. T. Montford, Mr. J. B. O'Donnell and Mrs. O'Donnell, Mr. and Mrs. H. F. Cotton, Patrick A. McNally, M.D., Miss Angela McNally, Mrs. P. J. Rountree, Mr. and Mrs. Lionel C. Cranfield, Mrs. and Miss Conan, Mr. and Mrs. O. Cruise Callaghan, S. O'Ceallaigh, Mr. and Mrs. Frank Regan, Mrs. and Gerald W. Kennedy, Messrs. F. Fitzgerald, C. W. Higginbotham and H. Bryan, Miss Julie Lunham, Mr. James Kelly, Mr. Joseph Reade.

THE PEN WINS

The motion: "That the Pen is Mightier than the Sword" was passed by a large majority at an inter-debate, yesterday, in Trinity College, between the T.C.D. and U.C.D. Gaelic Societies. Members of Queen's University, Belfast, Gaelic Society also took part. Mr. Sean Beaumont presided, and the following spoke in the debate: G. Lush, Auditor; Maire Ni Eigeartaigh, T. McGonigle, Peter Kavanagh, of T.C.D. Society, and Aodhagan Briocu, Auditor; Domnall O Morsin, A. O Ceallaigh, and F. O Hanniuain, U.C.D. Society.

LORD LONGFORD'S NEW PLAY

Lord Longford's new play, "The Vineyard," will be produced by Longford Productions, Ltd., during Longford Productions, Ltd., during their season at the Gate Theatre, which opens to-night. Other plays to be produced by the company are "The Kingdom of God," "The Cherry Orchard" and "The Merchant of Venice."

Booking for "In Good King Charles's Golden Days," which begins to-night, have been exceptionally heavy. This play, by Shaw, was very well received when it was produced by the company some time ago, and its revival was decided on because of innumerable requests.

MR. CHURCHILL'S CONDITION

"There is no change in the Prime Minister's condition," said last night's bulletin, signed: Charles Wilson, M.D.; Geoffrey Marshall, M.D., and Lionel E. H. Whitby, M.D.

IRISH-MADE BABY FOOD

Irish-made baby food is expected shortly on the market once more. Manufacturers are to receive an allocation of oatmeal from the consignment which arrived in Dublin from Canada towards the beginning of this month. It is thought that a price will be arranged which will be satisfactory to purchasers, and yet will leave a reasonable margin of profit for the producers, who have been unable to sell the food since the Government Standstill Order of October 6, 1942.

There is also a strong possibility that the new supply of oats will benefit the country from a standpoint other than that of increased food production—it will put an end to both the hoarding and the "black marketing" of oatmeal and flake-meal. "Hoarding should definitely cease," said Mr. H. H. Smyth, managing director, Messrs. G. H. Darmyth and Co., Ltd., yesterday. "If stocks of oats are being held by the farmers—and there is every reason to believe that they are—increased supplies will automatically make hoarding not worth while. It will also mean the end of the 'black market' in oatmeal."

ROSAMUND LEONARD RECITAL

It was interesting to hear the recital given by Rosamund Leonard at the Aberdeen Hall, Gresham Hotel, last night. Since she was last heard here a few seasons ago there has come an added maturity and judgment to her playing. Her sense of musicianship, gifts of interpretation and facile technique were best heard in the latter part of her programme. She caught admirably the changing moods of a group by Debussy, which included *Reflets dans l'eau*, *Jardins sous la pluie*, *Clair de Lune*, and the impressive *Hommage a Rameau*. Her command of tone colour was brought out in the vivid painting of a group by Liszt, especially in the Valse Oubliée, which was cleverely developed and worked out to a dramatic climax. A couple of Paganini Etudes arranged by Liszt were splendid media to show off the player's fluent technique. Earlier in the programme she had played the Haydn Sonata in E minor, the Weber Rondo Brillante in E flat, and the Beethoven Sonata in D minor (No. 2 of Opus 31), the treatment of the allegretto movements of the last-named being particularly notable.

THE SUN.

	To-day.	To-morrow.
Rises	8.39	8.37
Sets	6.50	6.52
Lighting-up time	7.29	7.32

BANK CLERKSHIPS.

Pupils of ROSSE COLLEGE, 65 Stephen's Green, Dublin, gained 109 Bank Appointments since Jan., 1941. —(Advt.)

Irish Times

TUESDAY, FEB. 23, 1943

Towards the Dnieper

With the beginning of the thaw in Russia an early lull in the military campaign may be expected. In some respects the thaw is even worse than the severe frost, inasmuch as for several weeks it turns part of the country into a quagmire in which the rapid movement of tanks and armoured vehicles becomes impossible; and it is more than likely that when the snows begin to melt in earnest, as it were, both sides will be forced to call a halt to their manœuvres. In the meantime, the Russians are doing their best to take full advantage of their opportunities. Since the fall of Kharkov and Kursk they have been pressing ahead with renewed vigour in an effort towards the south to gain possession of Poltava, Dniepropetrovsk, and Taganrog, and towards the north to secure the vital railway junction at Orel, on which the whole German front in Russia may be said to hinge. It must not be forgotten that the loss of Rostov, Kharkov, and Kursk, while galling to the Germans from the point of view of military prestige, has enabled Herr Hitler's generals to shorten their lines considerably, a manœuvre which, but for political reasons, they probably would have made immediately after the relief of Stalingrad and the capture of the Sixth German Army. They now are in a better position to offer a stubborn resistance to the victorious Russians; and it is evident that they are determined, if possible, to check the Soviets' advance, and to halt Marshal Timoshenko at the latest on the line of the Dnieper. Of course, the Russian High Command has its own views on the subject. Yesterday the Soviet forces were reported to be within about twenty miles of Orel. They also claim to have reached a point only thirty miles from the Dnieper, and have driven powerful wedges deep into the heart of the Ukraine. The Germans, on the other hand, are stated by the Russians to have brought up strong reinforcements, including picked troops from France and the Balkans. Particularly in the region of the Donbas coalfields, below Kramatorskaya, German resistance seems to have stiffened during the last few days, and in the North Caucasus German counter-attacks are increasing both in frequency and in strength. Dr. Josef Goebbels's recent speech and his article in last week's issue of *Das Reich* indicate clearly that the German Government is perturbed regarding the course of events in Russia. He made no effort to disguise the gravity of the blows that had been suffered by the German armies; but manifestly he hopes to rally, not only the whole German nation, but also the other peoples of Western Europe, in a kind of crusade to stem the onrushing tide of Bolshevism towards the German frontiers. If the German generals can make a stand on the line of the Dnieper, they may be able to mount a full-scale offensive in the spring. Dr. Goebbels declared last week that they needed only two months during which to make their military preparations; but it is the obvious policy of the Russians to deny them that respite. The longer the Germans can be kept on the move the more difficult will be their task in the spring. Already they have lost several important railway junctions, which are vital to the efficient movement of troops on a large scale. Although they have shortened their line in more or less orderly fashion, the German generals have not yet been able to stabilise it anywhere to the south of Orel. The military position remains fluid, and the general initiative is still in Russian hands.

The School Bill

While the School Attendance Bill was passing through the Dail and Senate, one of its sections was the target of severe and sustained criticism. This was Section 4, which seemed to its critics, rightly or wrongly, to empower the Minister for Education, at his will and pleasure, to decide where any particular child might—or, rather, might not—be educated. The Minister protested that, even if the bill ostensibly conferred such licence upon him, he certainly did not propose to avail himself of it; but experience here and elsewhere has demonstrated the value of such personal assurances from any Minister, however honourable and however well-intentioned, and the critics remained unsatisfied. We do not know whether this *argumentum ad hominem* carried any weight with the Government. On the other hand, the appeal to the Constitution seems to have disturbed the legal minds behind the Cabinet, and the aid of the Council of State has been invoked. The Council is not one of those bodies that are perpetually before the public eye; this is only the second occasion on which it has been summoned since the enactment of the Constitution, five years ago. It has not the right to pass judgment; its task will be to decide whether Section 4 of the bill ought to be submitted to the Supreme Court for a decision on its harmony with, or repugnance to, the Constitution. To a layman, the Constitution would appear to be specific on the subject. Section 3 of Article 42 says: "The State shall not oblige parents in violation of their conscience and lawful preference to send their children to schools established by the State, or to any particular school designated by the State." The Constitution, however, is an Act of Parliament, and draughtsmen have a way of leaving loopholes in Acts of Parliament. At a pinch, the Minister may plead that "any particular type of school" is not the same thing as "any particular school," thereby leaving himself the substance of prohibition while his critics are left with the shadow of legality. We trust that he will do no such thing. The clause, as we think in all honesty, is a dangerous one. We do not believe that the Government introduced it deliberately, and our only surprise is that it did not defer to the opinion of so many intelligent critics in Dail and Senate to the extent of replacing it by a clearer and less perilous form of words. The issue is one of State *versus* home. Already, as a distinguished commentator has pointed out, the State has declined to provide school children with meals on the ground that such conduct would be an unwarranted interference with the sanctity of home life and the primary claims of the family. Having conceded this minor point, can it venture to oppose the major claim—that the parents are the final arbiters of their children's education? The answer of the Council of State—and, if the answer is at variance with the Minister's interpretation, that of the Supreme Court—will be awaited with interest.

Clogs

Clogs, it seems, are coming into their own again, according to a recent report in this newspaper. There is little doubt that supplies of shoes in this country are beginning to dwindle, and no doubt at all that shoes are becoming more expensive with every day that passes. Shoes can be mended, of course, but only up to a point, and, sooner or later, some substitute for leather will have to be found if the people of the country are to keep their feet dry for the next year or two. Clogs, always popular with the country people, will be the answer to this problem, it has been suggested, and we are inclined to agree that there is much to be said in favour of them. They are cheap, warm and dry. They are not too difficult to manufacture, and the raw material for them is found in the country near at hand. They are reasonably hard-wearing, and, according to those who should know, quite comfortable to wear when one has become fully accustomed to them. In addition, they have certain less obvious advantages. For instance, they cannot be worn for dancing. It is quite possible that for modern ballroom dancing, which, it seems, requires only the minimum of mobility, and a shuffling gait entirely unaffected by any footwear the dancer should choose, they might prove highly efficient, but we imagine that the appearance of the average pair of clogs, worn with a dress suit, should deter anybody from spending a night in the ballroom thus caparisoned. The outstanding advantage of the clogs, however, from the point of view of an overwhelming majority of plain men and women, will lie in the fact that their substitution for ordinary shoes will put ballet dancing beyond the realms of physical possibility "for the duration"; for the man who attempted to make a typical ballet "leap" wearing clogs, or even wooden sandals, would more than likely disappear through the floor of the stage and find himself in that lower region into which Mephistopheles makes his nocturnal descent during the "run" of Faust. Another great advantage of the advent of the clog will be that women may learn to walk properly when they have been deprived of the ultra-high heeled shoe which, while making for sophistication, has caused women to walk as though they were forever in imminent danger of overbalancing.

LADY NUGENT and her daughter, Miss Gloria Nugent, who spent the week-end in Dublin, have returned to Multyfarnham, Co. Westmeath.

Lady Pritchard Jones has arrived in Dublin from Multyfarnham, Co. Westmeath.

Mr. and Mrs. G. F. Annesley spent the week-end in Dublin.

Micheál MacLiammóir will speak on the Painting of Evelyn Ruffer and Richard Pearsall at 4 o'c. To-day at the Contemporary Picture Galleries, 133 Lower Baggot street, instead of at 3.30, as originally announced. The exhibition of these paintings will be open at 3.30. Coffee will be served from 4 to 6 p.m.

The Honble. Dorothy Paget, who has a nomination in the Irish Cup, will take up greyhound racing here this season.

Sir John Carew Pole is racing in Ireland at present.

Captain and Mrs. Cecil West had a bridge party at Offaly, Greystones, on Saturday.

Spearhead (Army) Dance will be held in Metropole Ballroom on Tuesday, March 2nd. Some tickets still available at Metropole.

Switzers are showing a new collection of smart Thread Jumpers in fancy stitch, with round neck, in Sky, Turquoise, Scarlet, Pink and Yellow. They can be had with short sleeves at 23/11 and long sleeves at 29/6. (3 coupons.)

At Arnott's Beauty Shop, A Free Treatment by Melina Expert to all who purchase minimum skin care essentials.

Leaders of Fashion in all Spectacle Wear. — Dixon and Hempenstall, Grafton street.

Pintex skirts in plain material with pleats back and front are particularly pleasing—Pintex skirts with the Jax label. From all stores

Model suit, just arrived, in brown and white check tweed, coat cut with new long waist.—Slyne's, Ltd., 71 Grafton street.

Walk in comfort and in Fashion's latest shoe styles—displayed at Stephens & Bourke.

Miss Duffy, Railway Hotel, Athenry, at her wedding wore a dainty Turquoise Frock, embroidered with gold beads. Her bridesmaid chose a Tea Crêpe Frock, trimmed turquoise. Trousseau by Marjorie Boland.

Mrs. Duffy, at her daughter's wedding, wore a smart Black Two-piece by Marjorie Boland.

At her wedding Miss Staunton, Waterford, wore a smart Powder Blue Two-piece, trimmed squirrel, by Marjorie Boland.

Miss Kathleen Joyce, Ballyglass, Co. Mayo, chose for her wedding a beautiful White Crepe Frock, embroidered crystal and pearl beads. The skirt was full and flowing into short train. Her Carrickmacross Veil was held in place by a band dress of camellias. Going-away Ensemble and Trousseau by Marjorie Boland.

Miss Gertrude Joyce, bridesmaid, wore a Delphinium Blue Frock, embroidered with silver sequin, and chic little hat, trimmed tulle. Miss Mary Sheehan, train-bearer, wore a Cyclamen Velvet Frock and Hat, miniature of bridesmaid.

Miss Carmel Mayne, Herbert Park, at her wedding wore a lovely White Crêpe Wedding Frock, the shoulders and corsage of which were daintily embroidered and appliqued with chiffon, outlined with crystal beads. Trousseau by Marjorie Boland, 86 Grafton street, Dublin.

Wedding Breakfasts and Luncheons at Hotel MacDermott, Harcourt street.

Sharpley's, Specialists, Baby Lines, Nursery Accoutrement Sets. Price List—2 Nassau street, Dublin.

U.C.D. NOTES

The result of the S.R.C. elections is that Mr. Paid O'Donoghue is President and Miss Helen Doyle, B.Sc., Lady Vice-President. Mr. O'Donoghue, who is an Arts and Law man, was the propounder of the suggestion for later opening of "35" mentioned some weeks ago. The other main plank in his platform was a promise to seek travelling facilities for clubs and societies. The latter would be equally popular, if, perhaps, less likely to succeed. We may confidently expect, however, that Mr. O'Donoghue will make a sincere attempt to implement his promises. Miss Doyle has had a distinguished career in the Science Faculty, and is this year's captain of the ladies' hockey club.

COMING LECTURE

The English Literature Society and the Writers' Group, allied, but by no means identical, are combining to sponsor an interesting and distinguished activity next week. On March 1 they will hold a lecture in the Physics Theatre on "Ballads." The speaker is Mr. Padraic Gregory, LL.D. Mr. Gregory, who is an architect in Belfast, is an authority on ballads, having several published works on the subject, in addition to his two well-known plays, "The Coming of the Maji" and "Bethlehem." The event is that increasingly rare phenomenon—an attractive lecture for the uninitiated by an expert on his own subject—and it deserves an ample support.

Another organisation whose initiative and enterprise we have commented upon before is the Gaelic Society. This week they are in the news with a "Ciste Ceille," which, being more or less liberally translated, is a "Brains Trust." The Trust, we understand, includes Mr. Tadg Forbes, Sean O'Hegarty, Mr. Seamus O'Neil and Dr. Louis Roche. Questions have been sought, the only limitation on which is that they are to be reasonably difficult, and by the *personnel* of the "Ciste" it need have no fear of even these.

L.D.F. ACTIVITY

National service in College was prominent lately. The L.D.F. have so far reached the semi-final of the L.D.F. Rugby Championship. Many prominent College players are turning out, and they can field a very strong team. On the more serious side their parades are being very well attended and the maximum possible amount of winter training is being undertaken, and recruiting for the second line medical defence has been extremely brisk of late.

The Golf Club, which had such a brilliant season last year, has had an extremely good record this year also. Their annual general meeting was held in the middle of January. D. J. O'Connor was elected captain, D. J. Lynch, treasurer, and D. P. Herlihy secretary.

HOSPITAL BENEFITS SCHEME

TO THE EDITOR OF THE IRISH TIMES

SIR,—Professor Moore states that my last letter was "so misleading in certain respects that it calls for a reply," but in his reply he does not mention a single misleading statement made by me. That is a crude and unworthy method of controversy.

He describes me as "defeatist," was it defeatism to endeavour to obtain the financial benefits of the Society's scheme for the two qualified hospitals in which I share the managerial responsibility; to attempt to end the deadlock between the Society and the remaining hospitals; to initiate fresh negotiations between the Society and a joint committee representative of the hospitals; and to draft and sponsor many of the proposals which Professor Moore now describes as "acceptable" and "satisfactory to the hospitals"?

He states that I "failed to impose my particular dictatorial ideas on the voluntary hospitals." That is a poor compliment to my colleagues on the hospital managements and the hospitals joint committee, who were well aware that I possessed only one voice and one vote in their councils. If I had any special value in those councils it derived from my knowledge of the three interests involved—State, Society and hospital managements. I was familiar with the three angles of that triangle, and endeavoured to give to each its full value; in fact, to regard them as equiangular. Professor Moore's vision appears to have been myopic and restricted to his own angle of interest. It would seem that he has labelled all outside his own little corner, in the style of the treatment of unexplored territory in old-time maps: "Here be Dragons."

Chronologically, the Professor is completely astray. All the suggested alterations in the Society's scheme were made before he intervened so unhelpfully. The major alterations were made, and were in the Society's possession, many weeks before his statement at U.C.D. It is poor comfort to hear from him now that "a considerable degree of progress, satisfactory to the hospitals, had been made." It would be more comforting to hear that he has learned the importance of finding the facts before embarking upon "belligerent opposition." He is modestly in doubt whether the promising development "was even in the slightest degree due to his speech," and I can assure him very definitely that it was not. I cannot say so definitely that his speech was entirely responsible for the *dénouement*.

The Society have, within the past few days, expressed the hope that the set-back will not be regarded as a complete barrier to further efforts to secure mutual agreement. In my opinion, such an agreement can be reached without much difficulty as soon as the hospital managements state unequivocally that insured patients admitted by them to the ordinary wards of the hospitals will be entitled to normal maintenance and treatment without any charge other than the fees to be provided by the Society under the scheme.—Yours, etc.,

D. J. O'DONOVAN,
County Commissioner,
Office of the County Commissioner,
11 Parnell square, Dublin.
February 22nd, 1943.

IRISH DISTRESSED LADIES' FUND

A meeting of the Executive Committee of the Irish Distressed Ladies' Fund was held at 6 Merrion square, Dublin, on Friday last, Lady Moore presiding. There were also present—Lady De Freyne, Mrs. W. Ryan, Mrs. G. Stewart, Major Guillamore O'Grady, Mr. Cyril H. Dickinson and Mr. W. F. Coombes (Secretary). An apology for non-attendance was received from Lady Eva Forbes. The pension list for March was submitted, and cheques amounting to £75 12s. were ordered to be issued (including grants for fuel). Grants were made from the funds administered by the Irish Distressed Ladies' Fund, the total sum authorised to assist necessitous ladies during the remainder of February and on the 1st March amounting to £186 10s. 4d.

CRUISKEEN LAWN

By Myles na gCopaleen

WOULD it be unkind to describe the Joycian type of intellectual as a Seaghnín?

Are you addicted to Cáis an Vin Dúrce?

Do you care for a glass of Cuban Dáruisce—pronounce every syllable please.

Mo Bhenedictine féach A sleeveen, go hinis—even Eafsa!

And what about those incomparable breeches (of the Peace)—Sa-cripsuit? Skar-truse?

Would all these imbecile remarks seem to indicate that I am a sort of Déan Trust?

Dar nuóis, dreadfainn an freagra ceadna do cuir i bfeidm i nDaeibhis. Labair an bearradóir liom go réimsorry—go shave. Dionn rud le cóan acc ni dionn rud le hodey.

Acc breidh sur breagh leac os fraidhm.

CASADH

Tht an leabhar dirisint as "Ceannaí Cearr" téann liom i léabhar (na hEalaine) acc mura bruil reachan, meanbhail agus beannaí ann, réasún acá mar Saeibis ann ar "Saxophone" ná "racrofón." Ón focal rin "racr" ramhuiteán cuimn sur mairfn Saranac acá i bfeirc agus sur Saranac éigin a ceap é. An cáoi an bit rin an minid a dáiméar réin at—cá go n-aicnigim nác mur a déite an Meitior móiniceannac ro agur các. Acc le déanaí d'aingéar ceirt irrpéine, maille le freagra, ar "An Stor." Mar leanar: "Cá bein an ceáo Sacrofón?"

"Fhanncaé dapóainm Joseph (Adolphe) Sax (1814-'94) i bPárr timceailt 1840."

Dá ceáno, dá bhfuil rin, franncofón go tabainc an an maifin ghleannca ro, nó ambin an a fón go scaitluiseann (ropar—go scaitlaíonn) franncaé "rat."

Agur déanfaid "racrofón" an gnó mar airchid ar "cor anglais."

CASADH eile

An an fhoinnfeacán beag ceádna aingim Crossword Puzzle. Le rice bfian anuar cácar as cabaint "Chorpocal" an i taicéid reo, i scló agur i scainne. Acc tá an focal rin nó-poiléin, nó-dfreaé, nó-rocuirse oo tuce an páipéirín reo. Ir maccánaé leo focal éigin oonca "deacair" "Saeéar" oo ceapad ar an nua-cohad, "ficeéait focal."

I scéim eile aingim an focal "ceimnín" mar Saeéis ar "gramophone record." Ir dear an cuideamhainne beic ag dfreaéc le Tosannini an na ceimnl.

AS FEACAINE SIAR

"Ir air an fgéal é an nSaeóils. I n-áic go mbíonn na daoine cuideanac cun a h-oiliar d'fagáil, bíonn fuo éigin eile in-a coinnib: an fagaint nó an maigirín fgoile, nó fcaite éigin a d'imcíseann an duine nó an dream éigin daoine. Sióé mar acá an Saeóils as out cun báir 'n-a lán áiceanna. . . .

"Cuimnim beipe leir an ngeadán ro aca ag déanam oiainn. Cá aon cruise áiainn cun a teigirce. Dimir i noiainnib i scúpam na Saeóilge. Sgaoilimir cap an nduine a bíonn i bponn cun aonainn. Má cá duine nó daoine patuar i ocaoó na Saeóilge ní déanfaió ré a teigeal out i scoéat leo. Ir ria a fagaid le duine beic so min réin leir, ná beic so cobalac agur so soiseac leir.

"Ó cainteanna an Nodais a beic as gnuoim linn, cá rud agam so mbeinid ri nioéáin agur péiceac i measg na nSaeóeal."

—"An Claideam Solais," 1909.

GAIETY THEATRE "THE INVINCIBLES"

SIXTY years ago the people of Ireland had only one name for the Invincibles. This play, by Hugh Hunt and Frank O'Connor, sets out to say that they may have deserved a better one. It shows Joe Brady going to his death a hero, and not as the ordinary murderer that his people then believed him to be. Still, the Invincibles have not been well remembered, for, although the people of Ireland have done much in the meantime that could appear as a reversal of their verdict of 1882-3, they have not yet

BIRTHS, MARRIAGES AND DEATHS

Announcements in this Column (which in all cases must be authenticated) are charged at the rate of 1/- per line (minimum 3/-).

BIRTHS.

DALTON—January 31, 1943, at "St Anne's," Berkeley road, to Olive (nee Lyon), wife of Henry J. Dalton, 24 Claude road, Drumcondra, a son.

GALLIVAN—February 14, 1943, at the Leinster Nursing Home, Dublin, to Maipe wife of Bernard J. Gallivan, Drointhead Nua, Co. Kildare, a daughter.

PULLAR—February 12, 1943, at Leinster Nursing Home, to Norma, wife of Graeme L. Pullar, a daughter (Linda Christian).

DEATHS.

ALLEN—February 22, 1943, at his residence, "Emerald," Shankill, Wentworth, dearly-loved husband of Norah Allen. Funeral Service at Rathmichael Church to-morrow (Wednesday) at 10.30 a.m. Interment (private) afterwards to Enniskerry Churchyard. No flowers.

BROWN—February 22, 1943, at a Dublin Nursing Home, Marion, widow of David Brown, of Liverpool, and dearly-loved mother of Mrs. George B. Malcolm, "Undercliff," Killiney, Co. Dublin. Funeral strictly private. No flowers, by request.

CRUMPLIN—February 18, 1943, at Cheltenham General Hospital, Catherine (Kitty), wife of Digby Crumplin, and daughter of the late Charles and Catherine Johnson, Greystones, Co. Wicklow. "Peace, perfect peace."

DAVIES—February 22, 1943, at her residence, Pier House, Rathmullan, Co. Donegal, Frances Mary, daughter of the late Rev. Edward and Mrs. Davies, Wilford Rectory, Nottingham. Funeral to-day (Tuesday) at 2.30 p.m. to Abbey Burial Ground, Rathmullan.

DUNCAN—February 21, 1943, at Lifford Rectory, County Donegal, Rev. Canon Peter Charles Duncan, M.A., Rector of Clonleigh, Lifford. Funeral Service to-morrow (Wednesday), at 2 p.m., in Lifford Parish Church.

FEGAN—February 21, 1943, at her residence, 1 St. Alban's Park, Sydney Parade, Dublin, Mary Fegan, relict of Robert Fegan. Deeply regretted. R.I.P. Funeral (private) 10.15 a.m. this (Tuesday) morning to Dean's Grange Cemetery. Mass 7.45 a.m. at Church of Our Lady, Queen of Peace, Merrion road.

FITZSIMONS—February 22, 1943, at her residence, Ballinacor, Rathdrum, Charlotte, loving wife of William Fitzsimons. Deeply regretted. "Thy will be done." Funeral to Ballinatone to-morrow (Wednesday) at 2 o'clock (S.T.).

KNOX—Saturday, February 20, 1943, peacefully, after long illness, Mary Emily, widow of the Rev. Alexander Knox. Funeral to Dean's Grange 3.0 to-day (Tuesday).

McCULLOCH—February 21, 1943, at the Adelaide Hospital, after a brief illness, Robert Gagie McCulloch, 3 Brighton avenue, Rathgar, Dublin. Funeral arriving Mount Jerome 12 noon to-day (Tuesday).

McKEE—February 21, 1943, at 13 Windsor Park, Belfast, Wilhelmina Selina, elder daughter of the late Rev. James McKee, Drumkeen, Co. Monaghan, and the late Mrs. K. E. Allen. Funeral strictly private. No flowers, by request.

MORRISROE—February 22, 1943, at the Hospice for the Dying, Michael, beloved husband of Annie Morrisroe, late 20 Ruttledge terrace, Donore avenue, and Ballaghadereen, ex-member, R.I.C. Deeply regretted by his sorrowing family, relatives and friends. R.I.P. Funeral leaving Hospice to-morrow (Wednesday), after 9.30 a.m. Mass, to Mount Jerome.

NICHOL—February 22, 1943, at her residence, Bohomer, St. Doulogh's, Co. Dublin, Margaret (Meta) Julia (nee Nichol, fourth daughter of the late Henry Nichol. Funeral (private) to St. Doulogh's at 2 o'clock to-morrow (Wednesday).

SMITH—February 21, 1943, at a Dublin hospital home, Charles K. Smith, in his 54th year, second son of the late J. E. Smith, of Bristol, and beloved husband of Doreen P. Smith, Kelvin House, Swords. Funeral private. No flowers.

ANNOUNCEMENTS received late for this Column will be found on Page 3.

IN MEMORIAM.

ELVIDGE—In loving memory of John Bruce Elvidge, B.A.I., at Rest, 23rd February, 1915.

FORDE—In loving memory of our beloved parents (23rd February, 1928, 14th February, 1931).

REID—In ever loving and never forgotten memory of T. J. Reid, Ballina, who died on February 23rd, 1936. A loving and devoted husband and father.

WIGHTMAN—In loving memory of Annie Wightman, who died at Portadown on February 23rd, 1922.

'Phone 62507. NICHOLS Estd. 1814.

COMPLETE FUNERAL FURNISHERS, LOMBARD ST. (WESTLAND ROW). Coffins, Horse and Motor Funerals, etc. PRIVATE MORTUARY.

MILLER AND CO. LTD. BRAY
Phone Bray 145 Gms. Collier. Bray

Watsons Wreaths Telegrams: Quickness, Dublin. Tel. 44258. WATSONS. 31 NASSAU ST. Nurseries, Killiney.

KIRWAN'S
FAIRVIEW, DUBLIN.
UNDERTAKERS.
Funerals Completely Furnished.
Modern Chrysler Hearses and Cars.
'PHONES 35145-35578.

LYONS TEA
3½D. PER LB.
EMERGENCY BLEND

Regular buyers of Lyons Tea should not pay any more than this price. If you are asked to pay more, or have any difficulty in obtaining your ration, would you please write to us?

J. LYONS & CO. (I.F.S.), LTD., Marlborough Street, Dublin

SAFETY FIRST
The unrivalled germ-killing action of Cuticura brand Ointment is your best possible safeguard against septic poisoning in cuts and all skin abrasions. Boils, chronic ulcers, rashes, festerings and pathings all swiftly yield to its irresistible healing power.
Cuticura OINTMENT

BELFAST BRANCH OFFICE.

ADVERTISEMENTS may be handed in at our Branch Office, 38 Donegal street, each day up to 5 p.m. (Saturday, 4 p.m.

MISCELLANEOUS

A DUBLIN Hotel requires a technically trained or experienced Assistant for Catering, State experience, age, religion, copies. Box S 638.

JOHN C. PARKES AND SONS, Ltd., Coombe, Dublin. "Mysto" Universal Stirrup Spraying Pumps. With 42" I.R. Hose. Brass-Lance & Two-way Spraying Nozzles. Wholesale Only.

BROOKS, THOMAS AND CO., LTD., DUBLIN. CANVAS FIRE HOSE. 2½" and 2¾". COUPLINGS & BRANCHES STANDPIPES.

GREENHOUSES FOR SALE. Sizes: 9' 0" x 6' 6", 7' 0" x 5' 0", 12' 0" x 8' 0". Made in sections. Easy to erect. Sample seen in our warehouse. THOS. DOCKRELL, Sons & Co., Ltd., Dublin.

RED BANK RESTAURANT. OPEN SUNDAYS, 1—9. NEW LOUNGE.

THE "CAPITAL" COFFEE (Regd.). PURE, FRAGRANT, REFRESHING. in ¼lb. & ½lb. Sealed Packets.

DIAMONDS. FINE Diamonds and Diamond Jewellery Wanted. Best Prices. JOHN MORTON, LTD., 48/49 NASSAU STREET, DUBLIN.

FULL-SIZE BILLIARD TABLE, complete with cues, rests, etc., and Set of Snooker Balls for Sale. In excellent condition. May be inspected day or night at 3 Great Denmark Street.

GOOD home for Protestant Gentlewoman willing to manage household and contribute to expenses. Box S 756.

TURF Ranges. All makes stocked. Aluminium Machined Cooking Utensils for AB, AGA, ESSE COOKERS. Write or call to-day—EVANS, 152 Capel St.

ELECTRIC FITTINGS. INSPECT THE "HOMESTEAD" DESIGNS. BAXENDALE & CO., LTD., CAPEL STREET, DUBLIN.

Elizabeth Arden
TREATMENTS AT SWITZERS
Make plans now to enjoy a refreshing Treatment, with personal advice on your beauty problems, during the present visit of Elizabeth Arden's skilled Assistant to Switzers.—
All this week and next week
Book your appointment early. 'Phone 76821 (12 lines)
Switzer Grafton St., DUBLIN.

STRONG SILENT MAN
-or just denture trouble?
To suffer in silence is often the lot of the man whose false teeth do not fit absolutely perfectly. A denture which, through gum shrinkage, has become slightly loose, allows food to lodge between palate and dental plate, causing pain and discomfort. To restore correct fitting and to prevent embarrassing situations try using KOLYNOS DENTURE FIXATIVE. This preparation should be sprinkled evenly but sparingly on the contact surface of the plate after cleaning.
From all Chemists, 1/3 & 3/3.
KOLYNOS DENTURE FIXATIVE
for making false teeth fit firmly.

Use sparingly

Supplies are limited

OWING TO PUBLIC DEMAND THE SUNYA FIRELESS COOKER DEMONSTRATIONS
Will be continued daily all this week AT
Messrs. PIM BROS. Ltd. George's St., Dublin

AUCTIONS.

SCANNELL'S AUCTIONS.
SALE OF AN IMPORTANT COLLECTION OF PIANOS, REFRIGERATORS, FURNITURE, CAMERAS, CARPETS, RADIOGRAMS, ETC., ON TO-MORROW (WEDNESDAY) & THURSDAY, 24th & 25th FEBRUARY,
Including: SHIEDMAYER BOUDOIR GRAND PIANO, BLUTHNER & CECELIAN COTTAGE PIANOS; other Pianos by Rozenkranz, Collard & Collard, Pigott, Crane, etc.; Piano Stools; a number of high-class Wal. and Oak B.R. Suites, M/D W. Robes, Dress. Chests; numerous Beds, with Hr. & S. filled Mattresses, by Staples, London; expensive 3-Pce. Chesterfield Suite with L. Covers; Occ. Tables, Fireside Armchairs, Chimp. China Cabts., Cloisonne & Ormolu Vases, Brass Fenders, Diningroom Furniture includes Mahy. & Oak Telescope D. Tables, Sets of superior D.R. Chairs in mahy. and oak, Mahy. B. Cases, Oak & Mahy. M.B. S. Boards, Chiffoniers. Miscellaneous collection of items include 11 "FRIGIDAIRE" (6ft. C.C.) ELECTROLUX (4ft. C.C.) REFRIGERATORS; ROLLEIFLEX & REFLEX-KORELLE CAMERAS, FILMAREX ENLARGER; G.E.C. Radiogram & Records (as new); Telescope, Gramophone, 2 & G Cycles, Prams, etc.; Deal B.R. & Kitchen Furniture. PIANOS, REFRIGERATORS & CAMERAS AT 3 P.M.
SALE AT 1 O'CLOCK EACH DAY. ON VIEW TO-DAY.
JAMES J. SCANNELL, M.I.A.A.,
AUCTIONEER & VALUER,
'PHONE 44280. 4 BACHELOR'S WALK.

JACKSON STOPS & McCABE
AUCTION SALE,
TO-MORROW (WEDNESDAY), AT 2.30 p.m., AT 35 KILDARE STREET.
"THE RED LION HOTEL."
SEVEN-DAY FULLY LICENSED CONCERN.
SOUTH GREAT GEORGE'S STREET, DUBLIN.
(AS ALREADY FULLY ADVERTISED).
Solicitors: Messrs. JOHN J. McDONALD & CO., 116 Grafton St., Dublin.
AUCTIONEERS:
JACKSON STOPS & McCABE
(ARTHUR W. McCABE, F.A.I., M.I.A.A.),
35 KILDARE STREET, DUBLIN.
TELEPHONE 62359 (2 Lines).

RESIDENTIAL FARM FOR SALE.
THE VICARAGE, RAHENY, CO. DUBLIN.
WE HAVE RECEIVED INSTRUCTIONS from N. W. TAYLOR, Esq., to SELL BY AUCTION,
IN OUR SALEROOMS 18/20 USHER'S QUAY, DUBLIN, at 3 O'CLOCK, on FRIDAY, 12th MARCH, 1943.
THE ABOVE PROPERTY, comprising a good Dwellinghouse, with four bedrooms, three sittingrooms, maid's room, kitchen, bathroom (h. & c. water, etc.), electric light, together with about 43 Acres (Statute Measure) prime quality Land, well watered and fenced. The Poor Law Valuation on the Buildings is £24 10s. 0d., and on the Lands £66 10s. 0d. Land Commission Annuity about £25. There is a Cottage on the property, let to a tenant for her life at £1 per annum.
This property is situate about six miles from Dublin, between Raheny and Coolock, and is about half-a-mile from the Malahide 'bus route, and about one mile from the railway station at Howth Junction.
Seen only on Order from the Auctioneers.
Full particulars and Conditions of Sale on application to Messrs. MARGETSON & GREENE, Solicitors, 18 Lower Baggot Street, Dublin; or:
GANLY & SONS, M.I.A.A.
Auctioneers, Livestock Salesmen & Wool Brokers,
18/20 USHER'S QUAY, DUBLIN.

JAMES H. NORTH & CO.'S SALES
AT 110 GRAFTON STREET.
TO-DAY (TUESDAY), at 2 p.m.,
8 VESEY PLACE, MONKSTOWN.
Double-fronted Residence, overlooking De Vesci Gardens, and within 3 minutes' walk of Dalkey tram and main 'bus routes. The works of repair and improvement required by head landlord on granting Reversionary Lease have been carried out.
Held under lease expiring 1st May, 1943, subject to £14 17s. 2d. per annum, and under reversionary lease for 99 years from 1st May, 1943, at £20 per annum. Seen on Order from Auctioneers.
ALURED ROLLESTON, Solicitor, Maryboro'.
JAMES H. NORTH & CO., AUCTIONEERS, 110 GRAFTON STREET.

THOS. DOCKRELL SONS & CO., LTD.,
Auctioneers and Valuers, M.I.A.A.
FURNITURE AUCTION,
To-morrow (WEDNESDAY), at 12 noon.
THE GABLES, 10 OAKLANDS DRIVE, off Serpentine avenue, Ballsbridge.
On View: to-day (Tuesday), 10 a.m. to 5 p.m. Admission to View and Sale by Ticket, 6d.

THOS. DOCKRELL, SONS & CO., LTD.,
Auctioneers and Valuers, M.I.A.A., 38/39 STH. GREAT GEORGE'S STREET. Telephone 71351.
STORE CATTLE AUCTION
600 HEAD,
TO-MORROW (WED.),
IN OUR SALE PADDOCKS,
63-65 PRUSSIA STREET, DUBLIN,
Commencing at 11 o'clock sharp.
GANLY & SONS.

GRAZING.
BY PUBLIC AUCTION AT DRUMCOOLEY, EDENDERRY, ON THURSDAY, 25th FEBRUARY, 1943, at 3 p.m., S.T.
70 Acres Best Fattening Lands in one or two divisions for eleven months. Well watered and sheltered. Careful herd in charge, for Richard Slevin, Esq.
OWEN BOLAND,
Auctioneer and Valuer,
BALLYKELLY, MONASTEREVAN.
'Phone: Monasterevan 11.

Great Care is taken that Advertisements published in this Paper appear correctly, but no liability is taken for any ERROR in or Omission of any Advertisement. The Proprietors Reserve the Right to Omit or Alter any Advertisement, no matter where or by whom accepted.

SITUATIONS VACANT.

NOTICE
Unless otherwise stated, all vacancies advertised hereunder are for employment in Ireland (exclusive of the Six Counties of Northern Ireland)

AUCTIONEERING. House Agency, Valuations, etc.—Apprentice wanted; moderate premium; old established firm. Box S 721.

A PART-TIME secretary Wtd. for small charitable organisation. Apply, by letter only, to Miss Orr, 93 Upr. Leeson st.

A BETTER-PAID Position awaits you as a Certified Bookkeeper. Expert postal tuition. Fee 5/- monthly. Success assured. Booklet free.—The Bookkeeping College (I.T.), 21 City road, London, E.C.1.

CITY lady Requires Companion. R.C., 25. Box 772, during ordinary light; comfortable home, pocket money in return. Box S 712.

CASHIER Wtd. for Register; must be quick and accurate at tots; applicant with bookkeeping preferred; state experience and wages required; enclose copies refs. Box S 760.

EXPD. Optician's Receptionist is Reqd.—J. Picton Scott, 4 South Anne st.

EXPER. Bookkeeper, Shorthand-Typist, for L. city factory, closed Saturdays; start immediately. Particulars, age, experience, salary, to Box S 755.

FOREMAN or Working Under Steward Wtd. for large estate, Co. Wicklow; Church of Ireland. Box Z 9425.

GARDENER Wtd. for few days' pruning; state price per day. Box S 661.

GARDENER Wtd.: Drogheda; good wages, house, etc. Apply, in first instance, Rev. Sch. McCann, St. Mary's Rectory, Drogheda.

LADY wants Companion Help or settled Maid, Dungarvan. Box Z 9448. Help.

NURSE-HEEMAID, Dublin, Wtd.; baby, 11 months; good wages to suitable girl. Box S 671.

PROTESTANT young Lady Wtd. as Nurse-Housekeeper, Dublin, Wtd.; 2 children, 4 and 2 years; good home and holidays; state salary. Box Z 9406. Governess. X

WTD. capable, energetic Governess (Protestant) for girls 9½ and 7; trained, must have real interest in children, high salary, lovely home outskirts Enniskillen; or Matron in share residential work; 3 children (boy aged 2 years). Send fullest partics. and copies refs. Box Z 9437. Governess.

EMPLOYMENT WANTED.

ACCOUNTANT seeks Executive position; industrial or commercial company. Box S 600.

A YOUNG, exprd. Waitress disengaged; good refs. Box S 703.

A YOUNG Waitress disengaged; good refs. Box S 742.

GIRL (20), desires to hear of position as Shorthand Typist or Cashier; well recmnd. Box S 743.

GIRL seeks post Companion Help, exper., for light duties. Box S 702.

GIRL, aged 18, desires position, shop, or Dublin; self-supptd. Box S 725.

GARDENER (single), working, market or private, thoroughly exprd. all branches; presently employed; highest refs.; married; Dublin preferred. 611, Irish Times Branch Office, Dun Laoghaire.

HEAD Working Gardener, married, seeks suitable situation; excellent discharges. Box S 652.

HOUSE Dashie; or Bookkeeper; 1st class hotel exper.; highly recom. Box S 697.

LADY would like position as Companion Help. Box S 654.

LADY recommends Gardener daily.—707 Irish Times Branch Office, Baggot Street Bridge.

WAITRESS, young, seeks work; good refs. Box S 734.

LEGAL.

CHORETHARD Tyrell, with some exper., Reqd. for solicitor's office. Box S 649.

YOUNG Lady, exprd. in all branches of legal work, desires position. Box S 710.

AUCTIONS.

SCANNELL'S AUCTIONS.
SALE OF AN IMPORTANT COLLECTION OF PIANOS, REFRIGERATORS, FURNITURE, CAMERAS, CARPETS, RADIOGRAMS, ETC., ON TO-MORROW (WEDNESDAY) & THURSDAY, 24th & 25th FEBRUARY,
Including: SHIEDMAYER BOUDOIR GRAND PIANO, BLUTHNER & CECELIAN COTTAGE PIANOS; other Pianos by Rozenkranz, Collard & Collard, Pigott, Crane, etc.; Piano Stools; a number of high-class Wal. and Oak B.R. Suites, M/D W. Robes, Dress. Chests; numerous Beds, with Hr. & S. filled Mattresses, by Staples, London; expensive 3-Pce. Chesterfield Suite with L. Covers; Occ. Tables, Fireside Armchairs, Chimp. China Cabts., Cloisonne & Ormolu Vases, Brass Fenders, Diningroom Furniture includes Mahy. & Oak Telescope D. Tables, Sets of superior D.R. Chairs in mahy. and oak, Mahy. B. Cases, Oak & Mahy. M.B. S. Boards, Chiffoniers. Miscellaneous collection of items include 11 "FRIGIDAIRE" (6ft. C.C.) ELECTROLUX (4ft. C.C.) REFRIGERATORS; ROLLEIFLEX & REFLEX-KORELLE CAMERAS, FILMAREX ENLARGER; G.E.C. Radiogram & Records (as new); Telescope, Gramophone, 2 & G Cycles, Prams, etc.; Deal B.R. & Kitchen Furniture. PIANOS, REFRIGERATORS & CAMERAS AT 3 P.M.
SALE AT 1 O'CLOCK EACH DAY. ON VIEW TO-DAY.
JAMES J. SCANNELL, M.I.A.A.,
AUCTIONEER & VALUER,
'PHONE 44280. 4 BACHELOR'S WALK.

JACKSON STOPS & McCABE
AUCTION SALE,
TO-MORROW (WEDNESDAY), AT 2.30 p.m., AT 35 KILDARE STREET.
"THE RED LION HOTEL."
SEVEN-DAY FULLY LICENSED CONCERN.
SOUTH GREAT GEORGE'S STREET, DUBLIN.
(AS ALREADY FULLY ADVERTISED).
Solicitors: Messrs. JOHN J. McDONALD & CO., 116 Grafton St., Dublin.
AUCTIONEERS:
JACKSON STOPS & McCABE
(ARTHUR W. McCABE, F.A.I., M.I.A.A.),
35 KILDARE STREET, DUBLIN.
TELEPHONE 62359 (2 Lines).

RESIDENTIAL FARM FOR SALE.
THE VICARAGE, RAHENY, CO. DUBLIN.
WE HAVE RECEIVED INSTRUCTIONS from N. W. TAYLOR, Esq., to SELL BY AUCTION,
IN OUR SALEROOMS 18/20 USHER'S QUAY, DUBLIN, at 3 O'CLOCK, on FRIDAY, 12th MARCH, 1943.
THE ABOVE PROPERTY, comprising a good Dwellinghouse, with four bedrooms, three sittingrooms, maid's room, kitchen, bathroom (h. & c. water, etc.), electric light, together with about 43 Acres (Statute Measure) prime quality Land, well watered and fenced. The Poor Law Valuation on the Buildings is £24 10s. 0d., and on the Lands £66 10s. 0d. Land Commission Annuity about £25. There is a Cottage on the property, let to a tenant for her life at £1 per annum.
This property is situate about six miles from Dublin, between Raheny and Coolock, and is about half-a-mile from the Malahide 'bus route, and about one mile from the railway station at Howth Junction.
Seen only on Order from the Auctioneers.
Full particulars and Conditions of Sale on application to Messrs. MARGETSON & GREENE, Solicitors, 18 Lower Baggot Street, Dublin; or:
GANLY & SONS, M.I.A.A.
Auctioneers, Livestock Salesmen & Wool Brokers,
18/20 USHER'S QUAY, DUBLIN.

JAMES H. NORTH & CO.'S SALES
AT 110 GRAFTON STREET.
TO-DAY (TUESDAY), at 2 p.m.,
8 VESEY PLACE, MONKSTOWN.
Double-fronted Residence, overlooking De Vesci Gardens, and within 3 minutes' walk of Dalkey tram and main 'bus routes. The works of repair and improvement required by head landlord on granting Reversionary Lease have been carried out.
Held under lease expiring 1st May, 1943, subject to £14 17s. 2d. per annum, and under reversionary lease for 99 years from 1st May, 1943, at £20 per annum. Seen on Order from Auctioneers.
ALURED ROLLESTON, Solicitor, Maryboro'.
JAMES H. NORTH & CO., AUCTIONEERS, 110 GRAFTON STREET.

THOS. DOCKRELL SONS & CO., LTD.,
Auctioneers and Valuers, M.I.A.A.
FURNITURE AUCTION,
To-morrow (WEDNESDAY), at 12 noon.
THE GABLES, 10 OAKLANDS DRIVE, off Serpentine avenue, Ballsbridge.
On View: to-day (Tuesday), 10 a.m. to 5 p.m. Admission to View and Sale by Ticket, 6d.

THOS. DOCKRELL, SONS & CO., LTD.,
Auctioneers and Valuers, M.I.A.A., 38/39 STH. GREAT GEORGE'S STREET. Telephone 71351.
STORE CATTLE AUCTION
600 HEAD,
TO-MORROW (WED.),
IN OUR SALE PADDOCKS,
63-65 PRUSSIA STREET, DUBLIN,
Commencing at 11 o'clock sharp.
GANLY & SONS.

GRAZING.
BY PUBLIC AUCTION AT DRUMCOOLEY, EDENDERRY, ON THURSDAY, 25th FEBRUARY, 1943, at 3 p.m., S.T.
70 Acres Best Fattening Lands in one or two divisions for eleven months. Well watered and sheltered. Careful herd in charge, for Richard Slevin, Esq.
OWEN BOLAND,
Auctioneer and Valuer,
BALLYKELLY, MONASTEREVAN.
'Phone: Monasterevan 11.

BY PUBLIC AUCTION on TO-DAY (TUESDAY), 23rd FEBRUARY, 1943, AT OUR SALESROOMS, 31 MANOR STREET.
As already fully advertised:
WHITESTOWN,
OLDTOWN, CO. DUBLIN.
LAGORE,
RATOATH, CO. MEATH.
KILCOCK,
CO. KILDARE.
JOHN P. CUFFE, LTD.,
M.I.A.A., Auctioneers, Valuers and Live Stock Salesmen,
31 MANOR STREET, DUBLIN.

STORE CATTLE SALES,
AT 50 PRUSSIA ST., DUBLIN, TO-MORROW (WED.), at 11 o'c. sharp.
The following Implements (or as like new) will be Sold immediately before the Cattle, at 11 o'c. sharp: Chill Plough, Drill Plough, Drill Grubber, Drill Harrow, Springtooth Harrow, Turnip Root Cutter, Feeding Barrow, 10-Gallon Boiler, Stirrup Pump with 50ft. rubber hose.
GAVIN LOW, LTD., M.I.A.A.,
50 PRUSSIA STREET, DUBLIN.

STORE CATTLE SALE,
TO-MORROW (WED.),
AT 11 A.M.
A good show of all classes, including several Springers in 1st and 2nd calf.
CRAIGIE BROS.,
37 PRUSSIA STREET, DUBLIN.

GRAZING TO LET.
GRAZING LANDS TO LET (BY PRIVATE TREATY),
AT LUCAN, ASHBOURNE, DUNDRUM, DROGHEDA, KILCOCK.
For particulars apply:—
GANLY & SONS,
M.I.A.A.,
USHER'S QUAY, DUBLIN.

AGENCIES.

ADVERTISER, travelling Ireland, desires to represent additional firms; commission or otherwise; having car. Reply Box S 646

MEDICAL, NURSING, ETC.

ACHES and Pains in limbs, joints or nerves relieved by Medical Electricity and Osteopathic Manipulation; free booklet. Mr. Leonard Cohen, 66 St. Stephen's Green South. 'Phone 52402.

CONSULTING Rooms (off hall, non-basement house), beside Rathgar; suit doctor or dentist. Box S 660.

DOCTOR wishes to hear from Lady Doctor willing to co-operate in starting night dispensary, Dublin. Box S 718.

MISS Boland, S.R.N., gives Colonic Lavage, Alpine Sun and Infra Red Treatments at her Clinic, 41 Lr. Leeson st. 'Phone 61492.

NURSE, assistant, exprd.; well recmnd.; disengaged. Box S 686.

QUALIFIED Chemist Wtd. to Manage small branch Pharmacy. Apply, stating salary & exper., to Murphy, The Pharmacy, Limerick.

QUALIFIED Assist. Lady; Dublin exper. essential; good appearance and manner essential. Apply, by letter, Parsons, Maxwell, 50 Upr. Ormond quay, Dublin.

TRAINED, exprd. Nurse Attendant disengaged; doctor's testimonials; car. valid; lady, gentleman. Box S 643.

TRAINED, exprd.; Nurse-Maid from birth; would go temporary. Box S 647.

YOUNG Gentlewoman, nursing experience, Wtd. as Doctor's Receptionist; willing to help generally; excellent manner. Box S 693.

EDUCATION, TUITIONS, ETC.

ALL Professional and University Preliminaries, Oral and Correspondence.—McGuire's College, Gardiner's Row.

CLASSES; fees monthly.—Go Ahead School, 19 Harcourt street.

SIMPLIFIED Methods for usual Examinations. Individual Tuition by Hons. Graduates. National University.—Tutorial School, 28 Leinster rd. Obtain Prospectus. Day and night classes.

GOVERNESSES & TUTORS WANTED.

EXPER. young country lily; 2 children, eldest 8 yrs.; good home and holidays; state salary. Mackie, Box Z 9406. Governess. X

WTD. capable, energetic Governess (Protestant) for girls 9½ and 7; trained, must have real interest in children, high salary, lovely home outskirts Enniskillen; or Matron in share residential work; 3 children (boy aged 2 years). Send fullest partics. and copies refs. Box Z 9437. Governess.

MONEY, PARTNERSHIPS.

CASH Advances, £25 to £5,000, with or without security.—The Dublin Finance Corporation, Ltd., 8 Westmoreland st., Dublin. 'Phone 21387.

LOANS arranged daily in any part of Ireland, in sums of £20, £30, £40, £50 to £100.—National Finance Co., Ltd., 83 Middle Abbey street, Dublin.

DOMESTICS WANTED.

A YOUNG Nurse or Nursery Governess (Protestant); children, ages 5 yrs. and 11; all duties; good salary. Ballsbridge. Box S 490.

A CK. Genl. Wtd.; fond of children and dogs; family 3; (2 children). Box S 686.

A COOK Genl., near Dublin, cycling; good cooking; highly recommended essential; 30-40 years; comfortable home.—Miss Green, Blackrock (Stradbrook)—Daily Maid, mornings only; good cook; 2 adults. Box S 698.

CLONTARF—Outdoor Daily Genl. Reqd., small family; good refs. essential. Box S 636.

COOK Genl. Wtd. for Glenageary; another maid kept; wages £22 10/-; Catholic. Irish Times Branch Office, Dun Laoghaire.

COOK Genl. and H. P'maid Wtd. for Stillorgan; small comfortable home; wages £30. Box S 676.

COOK Genl. Wtd.; easy house; fine garden; all conveniences; Monkstown district.—8 Stillorgan rd., mornings.

COUNTRY Girl Wtd.; exprd. Genl.; good wages, house, etc. Apply, Mrs. Hall, Straffan, Co. Kildare.

COOK Genl. Wtd.; exprd. Genl.; good wages and outings. Box S 648.

COOK Genl. Wtd.; exprd. Genl.; good wages and outings. Box S 649.

COOK Genl. Wtd.; exprd. Genl.; good wages and outings. Box S 692.

DAILY Maid Wtd. immediately; 2 adults; mornings; 8s. 6d. Box S 642.

DONNYBROOK—Exprd. General, good cooking, cleanliness essential; Esse cooker; family 4.—709, Irish Times Branch Office, Baggot Street Bridge.

EXPD. Cook Genl. Wtd.; R.C.; 3, p'maid kept. Apply, stating age, with refs., to Mrs. D. Williams, Tullock Ho., Tullamore.

EXPD. Genl. Wtd., bus route, Dundrum district; 2 adults, 1 baby; good cooking essential; send copies refs., age, wages. Box S 648. Genl.

EXPD. Genl. Reqd.; good plain cook; 2 in family; £30; copies of refs. Box S 644.

EXPD. Nurse or Nursery Governess Wtd., 3 children, at school in morning; keep own nurseries; £40. Box Z 9490. Nurse.

GOOD Ck. Genl. Wtd.; all duties, st. ck.; good refs. essential.—64 Bushy Park road, Terenure.

HELP, P'maid Wtd. for country Rr. Dublin; good Genl would suit; R.C.; send copies refs., age, wages. Box S 643.

MONKSTOWN—Infant's Nurse Wtd., temporary; hospital training essential. 'Phone: Dublin 85808. Box S 720.

PROTESTANT Nurse Help Wtd.; settled person; £30. Howth Box S 662.

REQD. immediately, young; trained House P'maid. Apply, after 7 p.m., 40 Ailesbury rd.

SMART young Indoor Genl. Wtd.; small family; refs.—10 Leicester ave., Rathgar; after 7.

TRAINED Children's Nurse Wtd., R.C., for two children, ages 4 and 2 years, doctor's house; state age, exper. and wages expected. Box 539, Irish Times Branch Office, Limerick.

THOROUGHLY trained Ck. Genl., with exper. of children; Sutton Cross, beside station, 'bus, church and picture house; good refs.; wages 12/- wk. commencing. 'Phone Sutton 211, or reply Box Z 9489. Cook.

TRAINED Genl., Brighton sq., Rathgar, middle March; 2 adults; all duties; nice cook; Regulo; quiet house; £26-£28. Box S 728.

TRAINED (or with some exp.) H.P'maid Wtd. immediately, near Dublin; send copies refs., wages expected. Box S 737.

WTD. immediately Working Housekeeper for rectory.—Canon Mitchell, Templeharry Rectory, Clonakilty.

WTD., well educated Girl Wtd., for doctor's house to help with care of two children, ages 7 and 3; live in; Protestant. Box S 9478.

WTD. an exprd. Cook Genl.; good comfy. manager; family 4 (boys, 6 and 13); Aliesbury rd.; state age, wages and send copies refs. Box S 665.

YOUNG, exprd. Genl. or Housmid-Waitress Wtd. at 25 Clyde rd., Ballsbridge; good wages to suitable girl.

YOUNG Cook Genl. Wtd., good cook; family 2, Ballsbridge; copies.—708, Irish Times Branch Office, Baggot Street Bridge.

YOUNG country Girl Wtd., trained Genl., for bungalow nr. Dublin; 1 lady; good wages and outings. Box S 649.

YOUNG General Wanted for Dublin, with some training in housework; R.C.; cook-genl. and house p'maid kept; good wages to suitable girl; send copies of refs. Box S 752.

DOMESTICS DISENGAGED.

A EXPD. Cook Genl., disengaged; good refs.; exprd. Box S 709.

A DAILY Genl. disengaged; exprd.; good refs. Box S 706.

A COUNTRY Girl desires training as Nurse-H'maid; recom. Box Z 9431. Girl.

A CK. Genl.; good refs.; disengaged. Box S 700.

COOK R.C.; long ref., where kitchenmaid kept. Apply, Mary O'Neill, Curragh, Tullow, Co. Carlow.

COOK (39) disengaged; highly recmnd.; Dublin suburbs preferred. Box Z 9482. Cook.

DOMESTIC Help disengaged; suit couple; highest refs. Box S 691.

EXPD. Genl.; good refs.; disengaged. Box S 695.

EXPD. Genl. or Ck. Genl. disengaged; good refs. Box S 701.

EXPD. Wardsmaid disengaged; good refs. Box S 709.

EXPD. young Cook General, dis.; good cook; good papers, recom.—706, Irish Times Branch Office, Baggot Street Bridge.

H'SEMAID or H. P'maid disengaged; good discharges. Box S 707.

HSE. P'maid, having long exper., seeks vacancy; go as Genl. to small family; highest refs.—E O Box 389, Irish Times Branch Office, Rathmines.

LADY seeks Daily Work; domesticated; any position of trust. Box S 698.

LADY doctor thoroughly recommends exprd. Ck. Genl.; adult family; 8th. suburbs; wages £40. Box S 708.

LADY (R.C.) wishes to take charge of young children; afternoons. Apply, morning or evening, 13 Tivoli terrace, North, Kingstown.

PROTESTANT widow lady seeks post, as good housekeeper, not young; very energetic, fond of children. 913, Irish Times Branch Office, Dun Laoghaire.

STEWARDESS, first class Cromlix Navy Overcoat, tall, £9, coat £14; Handtailored Navy Suit, 38 inside leg, £6; Navy Serge costume, £2 10/-; Umbrella, £2. Box S 736.

TWO Navy Shoes (5), brown, for riding; also Shirt Blouse, Linen Jacket. Box Z 9467. Shoes

TWO Piece Navy Frocks, Shoes 5, medium, perfect. Wtd. Box S 670.

DOGS, CATS, PETS.

BEAUTIFUL Irish Terrier Puppies, also Cockers and Collies trained cattle. Bushfield, Philibough ave.

IRISH Setter Puppies, by Kerry of Wendover; over; records, Drone Lady of Ide; dogs 10 ozs.; bitches 7 gns. Box S 722.

WTD., Irish Terrier or Airedale Pup, dog; state age. Box S 728.

SHOOTING, SPORTING.

DRY Fly Trout Rod Wtd., Partics. and price to F. G. Young, Newbridge.

YACHTS, BOATS, ETC.

12 TON Auxiliary Yacht for Sale; Kelvin engine, overhaul, 4 South Anne st.

40 FOOT Boat Wtd., for trawling. 910 Irish Times Branch Office, Dun Laoghaire.

FURNITURE, CARPETS, ETC.

FURNITURE, Secondhand also entire Contents Houses and Flats; highest prices paid.—Tookey's, 30 Bachelor's Walk.

FOR Sale, 2 piece Bedroom Suite; perfect condition. Box S 679.

FOR Sale, 9 Restine Easy Chairs, as new. Call 8 Merton Drive, Ranelagh.

LAWLOR, Briscoe will Buy and Sell your Surplus Furniture. Auctions every Thursday, 35 Ormond quay.

OPTICAL JEWELS, WATCHES.

HAVE your Eyes Tested by the most scientific equipment in the world at Geo. Prescott & Son, 18 Upr. O'Connell st. (next Savoy), Dublin.

YOUR Oculist's Prescription requires expert fitting. Entrust it to Williams, Opticians (Messrs. Chancellor's Successor), 10 Lr. Abbey st. X

RAD